The Decatur Daily Republican.

VOLUME XXI—NO. 85 | DECATUR, ILLINOIS, MONDAY EVENING, JULY 10, 1893. | PRICE 10 CENTS PER WEEK

GETTING PLEASURE

fishing may be an easy matter, but you cannot engage in that sport every day. We have something that is more enduring—A GOOD SUIT OF CLOTHES—made to wear well, fit elegantly, cool and comfortable. Hot weather enjoyed by wearing our reasonable garments. We will surprise you if you will let us. The shortest way to riches is by wise expenditure in clothing. We are on the main road.

THE HOUSE THAT RETAILS CLOTHING AT WHOLESALE PRICES.

CALL AND SEE US.

Remember our WORLD'S FAIR OFFER, as follows:

WORLD'S FAIR OFFER NO. 1.

To every purchaser of $50 worth of Goods at Retail we will give a Railroad Ticket and Admission Ticket to the World's Fair.

WORLD'S FAIR OFFER NO. 2.

To every purchaser of $10 or over we will give one Admission Ticket to the World's Fair Grounds.

RACE CLOTHING M'F'G CO.

129--135 North Water Street.

JS. B. Yerkes' Subdivision.

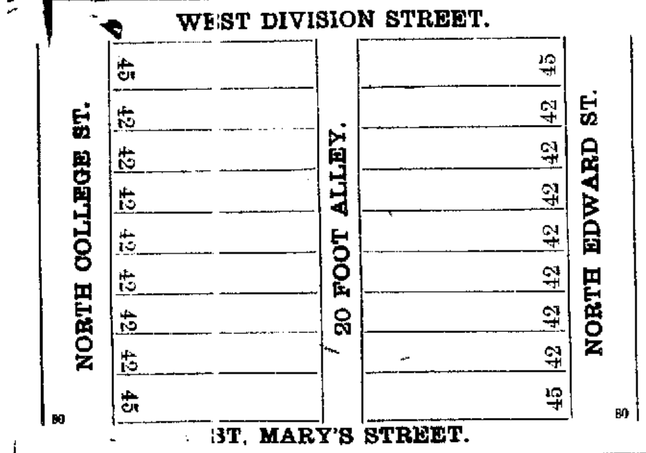

This Addition, located north of the city, on Edward and College streets, contains some of the most beautiful lots in the city—being on North Edward Street Car Line, and the town is rapidly building in this direction.

TERMS—One-third cash; balance in one two and three years, at 6 per cent.

JOHNSON & DIMOCK, Exclusive Agents, 136 Merchant St.

If You Want Good Bread ALWAYS ASK YOUR DEALER FOR ONE OF THESE BRANDS OF FLOUR.

IN IMMINENT PERIL.

The Members of the Christian Endeavor Convention

IN SESSION IN THE CITY OF MONTREAL,

Threatened by a Mob of Fifteen Thousand French-Canadian Catholics—Guarded from the Hall by Uniformer Militiamen.

MONTREAL, Can., July 10.—The closing scenes of the Christian Endeavor convention on the inside of the Drill hall last night were characterized by much warmth and handshaking, kissing among the women delegates who had formed friendships in the city and the singing of "God Be With You Till We Meet Again." It was very impressive. Outside, the scenes were equally impressive in another way. Thousands of people were congregated on the Champe de Mars and Craig street, in front of the building and east and west. The elements of a riot were there in full force. The talk about the Californian's ill-timed remarks had spread all over Montreal, and in the crowd were many who were bound to avenge the insult which they consider more than personal, for French-Canadian Roman Catholic religion comes in before anything. Then there were thousands assembled who had resolved to protect the Christian Endeavorers when they left the hall. The antagonistic elements in the crowd kept at a respectable distance from each other awaiting the opening of the doors at the close.

Among the Protestant crowd were nearly a thousand militiamen in plain clothes and the opposing crowd consisted of the lower classes of French-Canadians, principally quarrymen from Corte St. Luc, or others of a like stamp. Occasionally the volunteers and their adherents fell into line and marched around the block enclosing the Champ de Mars, and the opposing crowd did likewise, marching around the block to the west of Champ de Mars. They eyed each other jealously and each moment the bitter feeling increased, in evidence of which partisan tunes were shouted by thousands of lusty voices, and pandemonium reigned.

This was the situation when the doors of the hall were thrown open. Everybody expected a riot, the delegates emerged from the hall and turned to the west end. Instantly the volunteers formed a cordon at the edge of the sidewalk, and white handkerchiefs were produced and held around their necks. This was the distinguishing badge, no one without it could approach the Endeavorers from the opposite side of the street, and slowly and without any manifestation of alarm the delegates proceeded. Then came a burst of song. "At the Cross" rolled out upon the air, and the result was something wonderful. Almost perfect silence fell upon the crowd. The Frenchmen on the Champ de Mars stood silently gazing at the procession of Endeavorers, which marched to the time of the piece of music they were singing. All emerged and passed out of the dangerous locality in safety. Then the militiamen, who had moved slowly after the crowd, turned right about face and marched down east to a short distance below the Drill hall singing "Onward, Christian Soldiers, Marching as to War." They were greeted with some jeers from the crowd that angrily watched them, but no blows were exchanged. As they again turned and marched west the multitude melted away, the blockade of cabs and street cars passed on and closed the scene, and the Christian Endeavor convention was at a peaceable end.

It was at one time intended to dismiss the Drill hall meeting by the rear door, but President Clark, on assurance from the military that they would amply protect all the delegates, caused the front doors to be used. Before pronouncing the benediction he told the assemblage that the soldiers would protect them and that no violence need be feared at the hands of the mob, which numbered 15,000.

A HORRIBLE DEED.

An Ohio Farmer Butchers His Young Wife and Shoots Himself.

TOLEDO, O., July 10.—A special from Wausson says the most horrible murder and suicide that has ever shocked the people of Fulton county was committed at the home of Frank Bayes, a well-known young farmer living about four miles southwest of this place, at 8 o'clock yesterday morning, the victims of the horrible deed being the husband, Frank Bayes, and his young and pretty wife. Bayes first butchered his wife and then shot himself with a revolver. The first warning was given by their little 4-year-old daughter, who barely escaped the murderous father's hand. She ran to a neighboring house, exclaiming: "Come quick! papa is cutting mama all to pieces."

A neighbor arrived just in time to see the murderer shoot himself. Mrs. Bayes was dead when found. She had been butchered in a horrible manner, her throat being cut from ear to ear, her arms and face fearfully jabbed full of holes and her right leg nearly severed from her body. Insanity is the supposed cause of the horrible act.

The President's "Rheumatics" Better.

BUZZARD'S BAY, Mass., July 9.—President Cleveland passed a comfortable day sitting on the broad veranda of Gray Gables. His rheumatism is gradually leaving him and he is now looking forward to a fishing trip about the middle of the week.

Col. Lamont and Dr. Bryant took a drive in the forenoon, leaving the president alone with Mrs. Cleveland. In the afternoon Joe Jefferson drove over from his cottage and made a short call.

A SQUALL ON THE LAKE

Brings Death by Drowning to Many Pleasure-Seekers.

CHICAGO, July 10.—A furious wind and rainstorm swept over the city between 5 and 6 o'clock last evening and caught many a craft on Lake Michigan. Four persons are known to have been drowned, and in several cases boats were capsized and narrow escapes from drowning were had. By the capsizing of the sailing yacht Chesapeake near the life saving station, nine persons were thrown into the water and four them were drowned. The bodies were not recovered.

The Chesapeake was a well-built yacht, and was owned by the Avery brothers, William and Fred. The former was captain, and is counted skillful in handling a sailboat. The party had been out during the afternoon, and had been enjoying the pleasant sailing. When the storm struck them they were unprepared for its sudden fury, and before anybody had time to prepare for the emergency they were all in the water. Some were able to swim, but others were not, and before assistance arrived four lives had been lost.

The Avery brothers and Gray swam to the assistance of Miss Compton and succeeded in getting her back to the yacht, where she clung until Capt. McKay of the tug Turrence, who witnessed the disaster came to their assistance. Miss Compton and Gray were unconscious when rescued, and they were taken to the life saving station. It was feared at first that both would die, but they were finally revived.

Just before the storm came up, two boys, each about 16 years of age, hired a boat at the foot of Barry avenue. They were about a mile from shore when the squall struck them. At midnight neither the boat nor its occupants had reached shore, and it is feared the boys were drowned.

A WELCOME VISITOR

With an Unwelcome Message as a Timely Note of Warning.

NEW YORK, July 10.—Miss Annesley Keanally, appointed judge of the hygenic section of the World's fair by the ladies committee of the royal commissioners, arrived here Saturday on the steamship New York from Southampton. Miss Keanally is widely known in medical circles. She is lecturer on technical education to the British county councils, and has contributed many medical papers to different journals.

"You need not be a bit surprised if you have cholera right at your doors in the fall or before. You were very fortunate last year in escaping it, but I fear you cannot this. What I say to you may be unpleasant, but it is best to be warned in time. There are really 2,000 cases of the disease at Mecca, and it is gaining a strong foothold in France."

"Do you think cholera germs have lain dormant in this city during the winter and likely to seize upon persons at any time?" she was asked.

"I have no doubt of it. You need not be astonished if the disease makes itself manifect in the crowded, filthy tenement district at any time. Your people are packed together in this big city so that it is a wonder how they can breathe. It is a wonder that you have not had the cholera already this season. I am not an alarmist, by any means. I am only anxious lest you may be caught napping. The disease may come over on any French steamer. It is practically stamped out in Hamburg, I think."

Wrecked by a Defaulting Cashier.

OGDEN, Utah, July 10.—Oscar E. Hill, cashier of the Commercial national bank, has been discovered to be a defaulter in the sum of $84,000. The discovery was made on Saturday, when Hill was forced to make a showing of the status of the business, but the matter was kept quiet until last night. Experts run over the books yesterday and discovered the crookedness of Hill to cover a period of six years. That he had been able to elude the government inspector and the directors for so long is an evidence of one of the most adroit steals in the history of banking in the west. But for the defalcation the Commercial national was one of the most solvent banks in this city, as it had creditors among the wealthiest men in Oregon. Its capital stock was $50,000, with $40,000 reserve fund. The deposits were $140,000. Depositors will be fully paid, but the bank will not resume.

The Army Bill in the German Reichstag.

BERLIN, June 10.—Emperor William received yesterday noon Herr Von Levitzow, president of the reichstag, and the two vice-presidents. He expressed satisfaction with the progress of the army bill, adding that a good majority for it on the decisive vote would greatly impress other nations.

The probability that the bill will be passed by a large majority has greatly increased in the last forty-eight hours. Herr Von Kosciol-Koscilski and Dr. Von Jazdzewski, leader of the Poles, have pledged to the government the solid vote of their party. The group of clericals have refused to support Dr. Lieber's proposal to send the bill to a committee. The chancellor and his agents are very confident.

Trying to Break the Mail Record.

VICTORIA, B. C., July 10.—The steamer Warimo arrived Saturday from Sydney, whence she had sailed June 10. She is trying to break the mail record between Sydney and London. She brings news from Hawaii that the provisional government is awaiting advices from Washington to Minister Thurston as to the treaty proposals with the United States, and will retain the present system of government until arrangements are made with the United States or some other power.

Paid Admissions to the World's Fair.

CHICAGO, July 9.—The paid admissions at the World's fair yesterday were 93,850. For to-day (Sunday), the paid admissions were 43,500.

CONSPIRACY TRIALS.

The One Theme of Absorbing Interest in Hawaii.

THREATS AGAINST THE GOVERNMENT

Backed Up by Armed Men Drilling for the Campaign—Sent to Kaliula to Arrest the Murderers of Sheriff Stolz.

VANCOUVER, B. C., July 10.—The United Press correspondent at Honolulu, writing per steamship Warimo, under date July 1, says the examination of the alleged conspirators, Walter Crick and Sinclair, is the one theme of absorbing interest in Hawaii at present. On the second day of the trial witnesses were examined for the prosecution. The substance of their testimony is as follows:

S. P. Goode testified that Von Tapiz belonged to his company and read a conversation to him had with Walker.

J. R. Marlor, a boilermaker, who had lived four years in Honolulu, and previously in Arizona, and had acted for three months as a detective, had many conversations during that time with B. W. Walker on topics connected with the provisional government. Walker said he had a large number of men well drilled: also said he had plenty of arms and ammunition to overthrow the government whenever they wished. Witness went spying at Cummings' place and heard what he thought was irregular drilling; is accustomed to drilling. Walker afterward admitted that they were drilling at his place.

Michael Kennedy proved that Crick lived at the Central house. George was asked by Walker to join a society to overthrow the provisional government.

A. E. Strout, sergeant of Co. E., had one conversation with Walker about overthrowing the provisional government.

On the 30th the court refused a motion to dismiss the defendants for lack of evidence.

For the defense John Phillips testified to Marmont's poor reputation for veracity. Mr. Mitchell Hitchcock testified that Marmont made a report to him about the supposed drilling. He had held a commission as detective since coming here.

Deputy Marshal Brown testified that he had searched Cumming's premises and Crick's rooms without securing munitions of war.

J. A. Cummings knew of no armed men drilling on his premises.

W. F. Dreward, private secretary of Cummings, testified that no armed men had been drilling on Cummings' premises within three months.

For one person to have 3,000 stands of arms without his knowledge was improbable.

The court will probably not render its decision about committing the accused for trial until after the Fourth of July.

June 30 the steamer Waialele sailed for Kanawaitka with a force of police officers and soldiers with a Krupp howitzer, for the purpose of arresting the murderers of Sheriff Stolz, together with the rest of the lepers in the retreat at Kaliula.

A sergeant went along, also Prince Albert, who believes that he can influence the natives as former partisans of Queen Emma. Martial law has been proclaimed for that part of the island. It is hoped that the display of force will induce surrender without bloodshed. Kaliula is an isolated canyon, accessible on foot with extreme difficulty and by sea only in fine weather.

The majority of the natives are strongly opposed to the segregation of the lepers, which most of the whites regard as a vital necessity. The royalist organ, the Bulletin, violently attacks the president of the board of health for disturbing the peace of Dalhua, which the government had left unmolested. As a matter of policy the provisional government would doubtless have deferred action but for the urgency of the case and the murder of Stolz.

A CHILIAN WRANGLE

Over the Standing of the Late United States Minister, Patrick Egan.

NEW YORK, July 10.—The Herald's Valparaiso correspondent cables: During the sitting of the chamber of deputies yesterday Enrique Montt asked Foreign Minister Blanco for an explanation of the letter written by Foreign Minister Errazueriz to Minister Egan, in which complimentary statements are made concerning Mr. Egan. Foreign Minister Blanco said that the statements furnished by Mr. Egan to the newspapers contained many inaccurate statements and that parts of the letter of Senor Errazueriz had been omitted.

Ricardo Trumbull, in a long letter to the public, denounces Miniter Errazueriz for giving Egan a letter which did not represent the sentiments of the Chilians. He says Senor Errazueriz knew that Mr. Egan hoped to be appointed member of the board of arbitration on the Chilian claims, and asked the ex-minister of foreign affairs how he can reconcile his letter to Egan with his publicly expressed views last May. At that time Senor Errazueriz published a letter in La Perita, in which he referred to Mr. Egan as a robber of Irish funds, and said he was not a fit representative of the United States.

Three More Deaths Due to Drink.

NEW YORK, July 10.—A special to the World from Knoxville, Tenn., says, as a result of a drunken fight at Woodbine, Ky., near the Tennessee line, on the Fourth of July, there was a riot Saturday which lasted half an hour. Charles Morrissey, Bud Smith and Jim Francis, three desperadoes, were killed, and four others were wounded. No arrests have been made. All is quiet now.

See the World's Fair for Fifteen Cents.

Upon receipt of your address and fifteen cents in postage stamps, we will mail you prepaid our SOUVENIR PORTFOLIO OF THE WORLD'S COLUMBIAN EXPOSITION, the regular price is Fifty cents, but as we want you to have one, we make the price nominal. You will find it a work of art and a thing to be prized. It contains full page views of the great buildings, with descriptions of same and is executed in the highest style of art. If not satisfied with it, after you get it, we will refund the stamps and let you keep the book. Address H. E. Bucklen & Co., Chicago, Ill.

The Bud Hamilton Heater at Dawson's.

BASEBALL.

National League and American Association Clubs.

The following games were played Saturday:

AT ST. LOUIS.

St. Louis	0	0	2	3	2	0	0	0	0	—7
Washingtons	0	0	0	0	0	0	0	0	0	—0

Batteries—Clarkson and Pietz; Duryea and Farrell and McGuire.

AT PITTSBURGH.

Pittsburghs	1	0	0	4	3	4	0	1	0	—13
Boston	0	0	0	0	0	0	0	0	0	—0

Batteries—Ehret and Miller; Coyle, Staley, Stivetts, Nichols and Merritt.

AT CHICAGO.

Philadelphias	0	0	5	1	0	1	0	0	*	—7
Chicagos	3	0	0	1	0	0	0	0	0	—4

Batteries—Keefe and Cross; Hutchinson and Kittridge.

AT CINCINNATI.

Cincinnatis	2	0	0	2	0	1	0	2	0	—7
Brooklyns	1	1	0	2	0	0	2	0	0	—6

Batteries—Chamberlain and Murphy; Kennedy and C. Daily.

AT LOUISVILLE.

Louisvilles	0	1	0	0	0	1	0	2	0	—4
New Yorks	0	0	2	0	0	0	0	0	0	—2

Batteries—Hemming and Grim; Baldwin and Doyle.

AT CLEVELAND.

Baltimores	0	0	0	3	2	0	1	3	*	—9
Clevelands	1	1	1	0	2	0	0	0	2	—7

Batteries—Hawke and Robinson; Young and Zimmer.

Games Played Yesterday.

AT LOUISVILLE.

Louisvilles	4	3	7	1	0	0	2	1	1	—19
Brooklyns	1	4	2	0	0	0	0	1	0	—8

Batteries—Rhodes, Hemming and Grim; Crane, Stein, Lovett and Kinslow.

AT CINCINNATI.

Cincinnatis	0	0	0	0	0	0	0	0	3	—3
Baltimores	0	1	0	1	0	0	0	0	0	—2

Batteries—Sullivan, King and Murphy; Mullane and Robinson.

AT CHICAGO.

Chicagos	3	1	0	1	1	1	2	0	2	—11
Washingtons	0	0	0	5	0	1	0	0	0	—6

Batteries—McGill and Schriver; Espar and Farrell.

Games Scheduled for To-Day.

Bostons at Cleveland.
New Yorks at Pittsburgh.
Philadelphias at St. Louis.
Baltimores at Cincinnati.
Washingtons at Chicago.

Southern League Games.

At Nashville—Nashvilles, 6; Memphis, 6.
At Augusta—Charlestons, 10; Augustas, 7.
At Chattanooga—Atlantas, 0; Chattanoogas, 8.

How They Stand.

The following table shows the standing of the various clubs up to close of play on the 9th:

	P.	W.	L.	Pc.
Philadelphia	59	39	20	.661
Boston	59	37	22	.627
Brooklyn	59	34	25	.56[illegible]
Cleveland	53	30	23	.56[illegible]
Pittsburgh	60	33	27	.55[illegible]
Cincinnati	60	29	31	.47[illegible]
Baltimore	59	27	31	.47[illegible]
New York	59	27	32	.45[illegible]
St. Louis	58	26	32	.44[illegible]
Washington	63	26	37	.41[illegible]
Chicago	59	24	35	.40[illegible]
Louisville	49	16	33	.321

THE PRIZE RING.

To-Night's Battle Between Griffin and Smith for the Featherweight Championship.

CHICAGO, July 10.—Johnnie Griffin, the "Braintree Lad," and Solly Smith, the Pacific coast champion, will meet to-night in the arena of the Columbian Athletic club for a purse of $6,000 and the featherweight championship of the world. Patrons of the ring interested in the betting have gathered here from all parts of the country to witness the most important contest which is to pave the way for the greatest featherweight battle possible—that between the winner and George Dixon. The latter is here to personally defy the victor of the match. Champion Jim Corbett will be the club's special guest, and from the ring is expected to make a statement as to his position in the Corbett-Mitchell matter and the disputed scene of the coming battle. Corbett will endeavor to refute the slurs and imputations of Judge Newton and the Coney Island club.

This afternoon at 3 o'clock Smith and Griffin will meet for the first time since the articles of agreement were signed. They will come together at the office of the club to weigh in. The scales will be balanced at 122 pounds, and if neither pulls up the weight the men will immediately start for the scene of battle and there await the sounding of the gong.

It has been agreed that Griffin will be seconded by Jimmy Carroll, Dan Creedon and Dr. Nat Howes, while Joe Choynski, Sam Fitzpatrick and Seward Smith will go into Smith's corner.

Saturday afternoon Prof. James Robertson and the club's physician, Dr. Davis, visited both the principals and reported that they were in physical trim.

The Scourge of Typhoid Fever at Ironwood, Mich.

BESSEMER, Mich., July 9.—Affairs at Ironwood, where the typhoid fever plague prevails, grows worse. None of the infected city water is used, but new cases still appear. Wells have been ordered closed and pure water is imported from Ashland and Milwaukee. The hospital and the armory are full of typhoid fever patients, and school buildings will have to be used for the same purpose. Three thousand miners are idle and the city and county funds are exhausted. Five hundred people are now living on public or private bounty.

Jerry Simpson Denies.

WASHINGTON, July 10.—Representative Jerry Simpson was shown last night a dispatch from Topeka, Kan., stating that a deal had been made by the populists of that state whereby he would become a candidate for governor next year, and that Gov. Lewelling had been chosen for the senate to succeed Senator Martin. He said there was not a scintilla of truth in the story so far as he was concerned, and he doubted the statement regarding Gov. Lewelling's candidacy.

Austrian Socialist Demonstration in Favor of Universal Suffrage.

VIENNA, July 10.—The socialists made a public demonstration yesterday in favor of universal suffrage. More than 10,000 of them attended the indoor meeting. As many more listened to speeches in the City Hall square. The announcement is made semi-officially that Count Taafe, Austrian premier, will propose that workingmen chambers elect members to the reichrath.

DR. DAVID WILLIAM CHEEVER, who has lately resigned his professorship of surgery in the Harvard medical school, is one of the oldest of the active surgeons of Boston. He has had thirty-two years of active service as an instructor, at the same time winning a widely extended reputation as a surgical practitioner.

THE complaint has been entered against the Republican postmaster of Dallas, N. C., that he goes barefooted in business hours, and a Democrat wants to get into his shoes.

IT is understood that just before he sailed away in his Viking [illegible] Captain Andersen [illegible] heart and marked Brooklyn "D... 11" in very large letters.

HAVOC AT THE FAIR.

The White City Damaged by a Terrific Storm.

DAMAGE DONE TO SEVERAL BUILDINGS

And to the Costly Exhibits Contained in Them—A Scared Woman Creates a Panic—Soul-Seeking at the Exposition.

WORLD'S FAIR GROUNDS, CHICAGO, July 10—A wind storm of terrific force, followed by a heavy downpour of rain, passed over the White City a few minutes before 6 o'clock last evening, doing considerable damage to the different buildings and the exhibits stored within. Some damage in breaking glass was done in nearly all the buildings.

The afternoon was sultry, and as it drew to a close the atmosphere became oppressively heavy. Not a breath of air was stirring, and heavy black clouds banked up at the north and east. At fifteen minutes before 6 the storm burst suddenly over the park and the crowds scattered throughout the grounds. Ten thousand people were grouped about the pavilion to the east of Manufactures building enjoying the music being given by the Cincinnati band. The wind, sweeping dense clouds of blinding dust before it, caught them as it did everybody, totally unawares. They hastily rushed for the shelter of the big building and entered the doors in much disorder, many a frightened woman losing hat and parasol in the confusion.

The guards, after admitting the crowds, endeavored to close the doors, but the force of the wind shut the doors with such violence that many of the big entrances were shattered into thousands of pieces, while the uniformed preservers of the peace were sent sprawling on the floor. There was much confusion, but as the blow lasted but ten minutes the people soon became calm.

The gale came from the northeast, and did but little damage to the evenly-formed east front of the building. On the west side, near the north end, however, two sections of glass roofing, 30x10 feet, were blown in, doing considerable damage to the Japanese section, rain drenching the paint and varnish in the department of the United States division of the building, as well as that of Japan, which it adjoins. A number of Japanese fans, parasols, vases and carved bric-a-brac were soaked through, and the water was three inches deep on the floor for some time, and holes had to be bored to let it escape.

The full force of the gale was felt mainly in Agricultural building. Large crowds had thronged the east front of the building during the day inspecting the newly-arrived Spanish caravels, and when the storm burst they made a rush for shelter in the building. Just as the greater portion of them had gained the doors a section of glass roofing over the center aisle near the north door, gave away and came to the floor below with a resounding crash. It fell all around Miss Minnie Gates, an attendant at a candy counter in the center of the aisle, but she miraculously escaped without a scratch.

A minute later a smaller section fell out of the edge of the French division, breaking one of the glass showcases containing fruit. This added to the great confusion caused by a frightened woman running from place to place putting the building in uproar, and but for the fact that the crowd was not very large there would have been a panic. The storm lasted but a few minutes, but the rain fell heavily for nearly two hours.

The greatest damage was done to the French division and the New York state building. Many leaks were sprung by broken glass in different parts of the gallery and main floor, but the damage was not serious. The cotton sheeting used to subdue the glare of the sun under the glass roofs held a considerable amount of broken glass, and this caused the total absence of any injury to visitors.

A large amount of glass was broken in the two domes of Machinery hall, but no damage was sustained by the machinery.

A small section of the glass roof in the northwest corner of the Electrical building fell in, but the damage to the restaurant on the gallery underneath was nominal.

Rev. Dr. Jenkin Lloyd Jones delivered a splendid sermon yesterday afternoon at Festival hall, and drew a lesson in burning words for his hearers from the glowing beauties of the fair. His text, "I seek not yours, but you," was taken from the fourteenth verse of the twelfth chapter of St. Paul's Second Epistle to the Corinthians.

THE New York correspondent reports that Miss Helen Gould has secured the "unanimous consent" of the other heirs as required by the will of her father, and will marry within twelve months.

DR. MOMMSEN, the historian, declares that every man who would keep abreast of the world's information must know the German, French, English and Italian languages—that he must know these or he cannot know the current thought of the day.

THE BEST BLOOD Purifier AND TONIC For Old and Young TO QUICKEN THE Appetite, REMOVE THAT Tired Feeling And Make the Weak Strong.

It enriches the blood and invigorates every organ and tissue of the body.

Ayer's Sarsaparilla Cures others, will cure you.

Quick Sellers.

...ss Silks, Carpets

Those 50 Cent French Cre... weather wear. A bargain... them.

Those Hot weather Coats and Vests, in Cotton, Serges, Alpacas, Drap du Etes, Lustres, Cashmerettes and Silks, at from $1.00 to $10.

Those light-weight Trousers, suitable to wear with negligee shirts.

Those $16.50 genuine all wool, guaranteed Clay Worsted, flat bound Dress Suits, in single and double-breasted square cut Sacks and Frocks.

Those elegant all wool Cassimere Spring Suits, in single and double-breasted. We have only a few of them left, and those that are left go at a sacrifice.

Those elegant suits of Underwear, French Balbriggan, at $1.00 a suit. Another leader.

B. Stine Clothing Co.

Bradley Bros. Decatur, Ill.

NOTICE OUR SALE OF MEN'S FURNISHINGS.

200 dozen Men's four-ply Pure Linen Collars, two styles, sizes 13 to 17½, for 5c each.

50 dozen Men's four-ply Pure Linen Cuffs, six styles, all sizes, 10c a pair.

25 dozen Men's Laundried White Shirts, 50c each.

Men's Fine Balbriggan Shirts and Drawers, 50c each.

Men's full size Muslin Night Shirts, 50c each.

Men's Regular Made Half Hose, Tan and Black, all sizes, 15c a pair.

Highest of all in Leavening Power.—Latest U. S. Gov't Report.

Royal Baking Powder ABSOLUTELY PURE

NewspaperARCHIVE.com

LINK CUFF BUTTONS,

The Popular and Fashionable Button for Gentlemen.

Large Variety in Attractive Patterns.

W. R. ABBOTT & CO.,

Our line of Jewelers.

these ...

NATATORIUM ✲✲ RIVERSIDE PARK.

TAKE A REFRESHING BATH.

The Natatorium is supplied with clear and beautiful Spring Water heated to the proper temperature.
The Natatorium is open to the public every day and evening.

BATHING HOURS.

Ladies and Children .... 9 a. m. to 12 m.
Gentlemen and Boys .... 1 to 5 and 7 to 10 p. m.
Family S...ns .... 5 to 7 p. m.

TERMS.

General Admission 25c
Children under 15 years 15c
Season Tickets $5.00

I. R. MILLS, Owner.

THE NEW MEAT MARKET.
THE BON TON MARKET.

At Ricketts & Co.'s Old Stand, 209 North Main Street.

Now open under a new, permanent and experienced management.
We will take special pains in the selection of our meats—*First quality only.*
Remember that we guarantee prompt delivery, and will in every way make our market worthy of your patronage.

SIDNEY DEDMAN, Manager.

Je 5-d1m

Sealed Bids.

... is hereby given that the contract for ... the reservoir for the filter plant ... water works of the city of Decatur, ... together with all matters pertaining ... will be let to the lowest responsible ... that sealed bids will be received ... to ... until four o'clock p. m. of ... 21st day July A. D. 1893.

... reservoir will be constructed strictly in accordance with plans and specifications for the ... on file in the office of the city clerk, ... to the inspection and approval of ...

... will be required to furnish all material of whatever nature required, ... together with all matters ...

... will be required to enter into ... said city, which said contract ... an sufficient and proper covenants ... for the cementing of said reservoir ... in compliance with said plans and ... and shall contain such other conditions and limitations as shall ... in and about the premises, and ... will be required to give a good ... bond in the sum of five hundred ...

... council reserves the right to permit ... light committee of said council to ... any and all bids after four ... Monday, the 31st day of July A. ... the purpose of said committee making ... of all bids received, to the city ...

... sufficient bond or certified check, ... of five hundred dollars, must accompany ... bid ... together with all matters pertaining ... be submitted 17 the city council, ... council reserves the right to reject ...

Illinois, July 8, A. D. 1893.
L. F. SKELLEY, City Clerk.

Chancery Notice.

STATE OF ILLINOIS, } ss.
... COUNTY,
... Court, September Term, A. D. 1893.
... Miller vs. Catherine Miller et al.—In ...

... by affidavits filed in my office ... defendants, Mary Crandall and Nora ... non-residents of Illinois, notice is ... to you and each of you, the said ... and Nora Myers, that the above ... complainant has filed his amended bill ... in said court on the chancery side ... said term, which said suit is now ... the summons thereon issued out ... against each of you the above ... defendants returnable on the first day ... term of said court to be ... court house in the city of Decatur, ... Illinois, on the fourth Monday of ... and that unless you, the said ... and Nora Myers, shall each be ... on the first day of said term of said ... answer said amended ... the same will be taken as ... and a decree rendered thereon. ... this ... day of June, 1893.
... McCLELLAN,
Clerk of Circuit Court.

Master in Chancery's Sale.

STATE OF ILLINOIS, } ss. In the Circuit
... COUNTY. } Court.
... Saffer et al. Ex Parte—No. 1449—Partition.
... is hereby given that in pursuance of ... of the circuit court of Macon ... the state of Illinois, entered at the ... A. D. 1893, in the above entitled ... James J. Finn, Master in Chancery of ... will on Saturday July 29, 1893 at the ... o'clock p. m. offer for sale to the highest bidder at a public vendue the property ... decree ordered to be sold, being described ... as follows: 38 feet off of the east ... 21, and four feet off of the west side ... in block 1, of Yates & King's addition ... city of Decatur, in the county of ... state of Illinois.
... one half cash in hand ... balance in one year. Deferred ... to bear 6 per cent interest per annum, ... by note and mortgage of the ... and also by approved personal ...
... 1st day of July A. D., 1893.
JAMES J. FINN,
Master in Chancery.
... 31-d4w

Chancery Notice.

STATE OF ILLINOIS, } ss.
... COUNTY.
... Court to the September Term, A. ... 1893.
... vs. Theodore Mitigan; Divorce ...

A RELIABLE SPECIALIST

And One Who Has Proven His Ability to Treat Disease.

DR. D. D. REA,

Surgeon and Specialist

Who has created such a sensation in around Chicago, by curing diseases that almost baffled the medical fraternity of the country, and by the request of many friends and patients he has decided to visit

DECATUR,

AT THE

ST. NICHOLAS HOTEL,

THURSDAY, JULY 13,

Return Every Month to Remain a Day During the Year.

Dr. Rea has been connected with the largest hospital in the country, and has no superior in diagnosing and treating diseases and deformities. He will give $50 for any case that he cannot tell the disease and where located in five minutes. He will return to Decatur every month to remain one day.

Treats all curable medical and surgical diseases, Acute and Chronic Catarrh, Diseases of the Eye and Nose, Throat and Lungs, Dyspepsia, Bright's Disease, Diabetes, Kidneys, Liver, Bladder, Chronic. Female and Sexual Diseases

Epilepsy or Fits Cured.
A Positive Guarantee.

YOUNG AND MIDDLE-AGED MEN

Suffering from Spermatorrhea and impotency the result of self-abuse in youth or excess in mature years and other causes, producing some of the following effects as emissions, blotches, nervousness, dizziness, confusion of ideas, aversion of society, defective memory, and sexual exhaustion, which unfit the victims for business or marriage, are permanently cured by remedies not injurious.

Blood and Skin Diseases.

Syphilis and complications, as sore throat, falling of the hair, pain in the bones, eruptions, etc., are perfectly eradicated without using mercury or other injurious drugs. Gonorrhea, gleet, ... and all urinary and kidney troubles ... cured by treatment that has never ... incurable cases, but ... Remember ... are al...

... Free.
... solicited
... Address Dr.
D. D. Rea, No. 222 Paulina ... Chicago, Ill.

... JAS. O'MARA.
... O'MARA.

DAILY REPUBLICAN.

E. E. HAMSHER. | W. F. CALHOUN.
HAMSHER & CALHOUN, Prop'rs
DECATUR, ILLINOIS.

Entered at the Post Office at Decatur, Illinois as second class mail matter.

MONDAY EVE., JULY 10, 1893.

THE Infanta Eulalia has arrived at home and expressed herself as much gratified over the splendid reception accorded her in the New World.

THE South Carolina liquor law, by which the state became the sole dispenser under certain conditions of intoxicating liquors, has been declared unconstitutional by one of the circuit courts of that state. The decision, if it is sustained, will give the state free dramshops.

ST. LOUIS *Globe-Democrat:* The Wall street bears are trying to make a case of cancer out of a toothache. Anxiety about Mr. Cleveland's health is the reverse of flattering to Vice-President Stevenson. And yet the people of the country take great interest in Mr. Cleveland's health at the present time. They want him to be very robust.

THE death of Justice Blatchford will soon be followed by a discussion as to his probable successor. It is hardly necessary to suggest that Walter Q. Gresham's name will not be seriously considered in this connection, for the reason that his brilliant career as Secretary of State, renders it improbable that Cleveland and the country could spare him from that position. Just at this time however his whereabouts are unknown. The last heard of him was that he had bought a ticket in Washington to Chicago and return.

JERRY SIMPSON, whose worst enemy is his mouth, has revealed a plot on the part of the silverites to defeat Crisp for speaker. The plan which he thinks will succeed is for the opposition to Crisp to unite with the Republicans and elect Julius C. Burrows, of Michigan. This would require at least 45 votes from the accredited opposition to the Republicans to succeed, which buries Jerry's proposition at sight. In the second place Mr. Burrows would not prefer honors on that kind of a platter.

THE Democrats estimate that out of the 128 Republican members of the house, not more than eight will vote against the repeal of the Sherman law. If the Republicans were in the majority in congress the country would not be alarmed over the probability that the silver-purchase clause of the Sherman act might not, after all, be repealed, or if repealed that a worse law might be enacted. The only assurance the people have of relief lies in the fact that congress is not solidly Democratic.

THE Secretary of State has issued a license to a company organized in Chicago to be known as the Illinois Mutual Marriage Benefit Association, organized for the purpose of enabling young unmarried persons to enter upon married life with sufficient means to promote their happiness and prosperity. This association, while it is unique, has entered upon a field which, if properly managed, may prove popular and helpful to many young people. The object is, by assessments and dues, to create a fund from which to pay those who are members when they enter matrimony a stipulated sum to begin married life with. Its object is much better than that of the organization formed for the purpose of buying coffins for its members to be used when death overtakes them.

THERE are Democratic leaders and Democratic papers that are trying to make the people believe that all the present financial trouble is due to the silver-purchase clause of the Sherman law, and that the Republicans are alone responsible for the law, and that the president has called congress together to repeal the bad law. The REPUBLICAN has repeatedly shown that the Democrats refused to join the Republicans in the repeal of the law last spring, and that Mr. Cleveland is now depending upon almost a unanimous vote of the Republicans to repeal it. *Here is a bit* of evidence to show that the president is right when he distrusts his own party: Congressman Eppes, of the Petersburg, Va., district, has written a letter to the Petersburg chamber of commerce, in which he says "he cannot vote for the repeal of the Sherman law unless some compensating legislation is coupled with the repeal," which means that he will not vote to repeal the silver-purchase clause of the law unless a worse law is enacted in its stead.

IT is just a trifle difficult to arrive at a satisfactory reason why farm products are as low as they are at present. Great Britain, a market of some importance to the United States as a consumer of our surplus farm products, is promised, but *little in the way of a home crop*, and this fact ought to help us. The failure in that country was recently referred to by the Cork (Ireland) *Constitution* as follows:

The drought has been so severe that thousands of acres have not been planted at all, in other places the seed sown has not germinated, in others the best that can be expected is a half crop. Hay is in a worse condition than grain. One Devonshire farmer reports a small rick from seven large meadows, another half a ton from five fields. Hay is selling in London at $50 per ton. One farmer writes that he is feeding his cattle on turnip tops and nettles. At Aldenham water is so scarce as to sell at 4 cents the pailful. This scarcity of grain and fodder is forcing farmers to sell their cattle for what they will fetch, so that, while all other articles of food are unusually high, meat is unusually cheap in England just now, though necessarily, it is not fat or juicy. An equally bad condition is reported by the Cork *Constitution* as existing on the continent of Europe.

CHICAGO *Tribune:* At the meeting of the Amnesty association, composed of men who have been laboring for some years to secure the release of the anarchists, resolutions were adopted thanking Altgeld for their pardon. Some of the members denounced them as "too dry" and insisted that they should be made as "broad and courageous as the governor's document." But the meeting refused by a two-thirds vote to indorse Altgeld's attacks on Judge Gary or the supreme court, or his assumption that the anarchists, dead and living, were guiltless. That was one snub. Another was when Tommy Morgan, addressing Fielden, Schwab and Neebe, said "I hope they will make ... 'those mistakes.'" Altgeld pardoned them because he did not believe they had ... He did not look on Fielden's advice to "kill the law, stab the law, throttle the law" as a "mistake." He did not think Neebe made a "mistake" when he played with dynamite and distributed "Revenge" circulars. He did not think Schwab made a "mistake" when he cooperated with Spies and Parsons in their peculiar performances. Morgan thinks those things were "mistakes," and in saying so rebuked the governor who looked on such "mistakes" as amiable eccentricities of reformers who ought not not to be interfered with in their great work.

SENATOR SHERMAN has taken occasion to deny the oft told and retold story which charges that in the passage of the act of 1873 demonetizing silver, the clause demonetizing it was surreptitiously put into the bill by a conference committee of which the Senator was a member, and that the bill was passed with this conference amendment without anyone discovering the change. The story has been recently revamped by one James H. Platt, of Colorado, and the Senator's denial was directed to that gentleman. The Senator says: "The man ought to be hanged. He knows he is lying when he makes the statement he does, and covertly insinuates that honorable men have been guilty of dishonest and scoundrelly acts." This is pretty strong language but it is the only kind that is adapted to the case. To assume that a report of a conference committee appointed from both branches of Congress, appointed to compromise a difference between the *two houses on* a bill, could be adopted without the members of each body knowing or not giving attention to what the committee did is supremely ridiculous. But demagogues, who are always the enemies of the people, will, with reference to this story, coined by themselves, as they do with reference to other falsehoods invented for the purpose of deception, continue to circulate it.

A Chicago Lawyer's Mistake.

That mob law is dangerous and indefensible from any point of view in communities where the general laws can be enforced no one disputes. But if there were lacking anything to show the danger surrounding a resolution on the part of any number of citizens, contravening the courts by attempting to become the executors of law themselves, it may be found in the lynching of the man Miller at Bardwell, Ky., last Friday, who *it is now known was not guilty of* the crime for which he was lynched. It was a most rediculous spectacle, even if it had been conclusively shown after the *lynching* that the man was *guilty,* inasmuch as the lynchers first intended to burn the victim to death but changed their minds at the last moment, concluding to hang him instead, because they were not certain that he was the person who killed the two girls. If there was a reasonable doubt which prevented them from carrying out their first resolution, the fact that they did not wait until that doubt was removed before they hung him, shows that their thirst for blood was greater than their desire to do justice. But while this places the people of Bardwell in a most ridiculous attitude, which shows that such methods should be condemned in every law-abiding community, the Chicago lawyer, John F. Geeting, who writes the governor of the state of Illinois asking him to demand satisfaction of the governor of Kentucky for executing a citizen of the state of Illinois, who was *guilty of no crime, is much* more ridiculous. The Kentucky mob was probably not composed of the more intelligent citizens, while the Chicago lawyer is supposed to be in possession of some mental training. The idea that one state may declare war upon another for an offense of any kind, if carried out, would bring about a worse state of things than all the lynchers that ever existed in the history of the government have done.

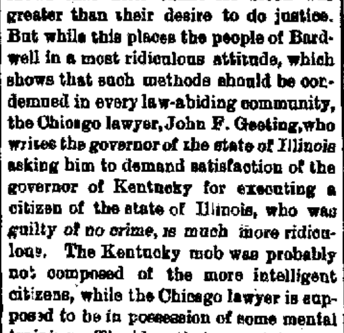

JUST FULL of improvements — Dr. Pierce's Pleasant Pellets. To begin with, they're the smallest, and the easiest to take. They're tiny, sugar-coated anti-bilious granules, scarcely larger than mustard seeds. Every child is ready for them.

Then, after they're taken, instead of disturbing and shocking the system, they act in a mild, easy and natural way. There's no chance for any reaction afterward. Their help *lasts.* Constipation, Indigestion, Bilious Attacks, Sick or Bilious Headaches, and all derangements of the liver, stomach, and bowels are promptly relieved and permanently cured.

They're put up in glass vials, which keeps them always fresh and reliable, unlike the ordinary pills in wooden or pasteboard boxes.

And they're the *cheapest* pills you can buy, for they're *guaranteed* to give satisfaction, or your money is returned. You pay only *for the good* you get.

✲ A Three Days' Sale ✲

—OF—

TRIMMED HATS!

—Commencing—

TUESDAY MORNING, JULY 11.

Lot 1—15 Hats at	50c,	were	$1.00.
Lot 2—25 Hats at	75c,	"	1.25.
Lot 3—30 Hats at	$1.00	"	1.75.
Lot 4—29 Hats at	1.25	"	2.00.
Lot 5—23 Hats at	1.50	"	2.50.
Lot 6—30 Hats at	1.75	"	3.00.
Lot 7—19 Hats at	2.00	"	3.50.

Everybody Come and get Nice Hats at LESS THAN HALF PRICE.

S. G. HATCH & BRO.,
... Main Street.

Coincidences of Politics and Trade.

Chicago *Inter-Ocean:* It is worthy of note that from and including the year 1875 until now the only seasons in which the balance of trade has been against the United States have been affected by democratic administrations.

The lowest balance in our favor between 1875 and 1888 was $25,902,683 in 1882: in 1885 the Democrats coming into power March 4, and the fiscal year ending June 30, Republican policy had secured a favorable balance of $164,662,426. But the year ending June 30, 1885, the first of Cleveland's administration, showed no more than $44,088,094 in our favor; this fell to about $23,088,094 in our favor; this fell to about $23,000,000 in the next year. The year 1887 left us more than $28,000,000 in debt to foreign nations. But on the return of the Republicans to power in 1889 the balance again turned in our favor to the amount of more than $68,000,000, and in 1892, the last of Republican rule, it reached the vast sum of $202,857,686. The full reports for 1893 are not made up, but for the eleven months ending May 31, there appears the usual concomitant of Democratic ascendency, the balance against us being more than $81,000,000.

How's This?

We offer One Hundred Dollars Reward for any case of Catarrh that cannot be cured by Hall's Catarrh Cure.
F. J. CHENEY & Co., Props., Toledo, O.
We, the undersigned, have known F. J. Cheney for the last 15 years, and believe him perfectly honorable in all business transactions and financially able to carry out any obligation made by their firm.
WEST & TRUAX, Wholesale Druggists, Toledo, Ohio.
WALDING, KINNAN & MARVIN, Wholesale Druggists, Toledo, Ohio.
Hall's Catarrh Cure is taken internally, acting directly upon the blood and mucous surfaces of the system. Price, 75c per bottle. Sold by all druggists. Testimonials free.

A DANCE-HOUSE and concert hall for the Gettysburg battle-field is now projected. Perhaps the vandals, who can see nothing in that historic ground but its money-making qualities, will yet have the battle rigged out as a comic opera and have the bloody angle scenes reproduced by a ballet corps.

PROF. NIEL,

government chemist, writes: I have carefully analyzed your "Royal Ruby Port Wine," bought by me in the open market, and certify that I found the same absolutely pure and well aged. This wine is especially recommended for its health-restoring and building up properties; it strengthens the weak and restores lost vitality; particularly adapted for convalescents, the aged, nursing mothers and those reduced and weakened by overwork and worry. Be sure you get "Royal Ruby"; $1 per quart bottles, pints 60 cts. Sold by Dr. A. J. Stoner, bottled by Royal Wine Co., Chicago.

HERMANN, the magician, testified in a court proceeding last week that he had lost $75,000 in Wall street last year. When it comes to making dollars disappear there are men on that coast that can give the great prestidigitateur important points.

All Free.

Those who have used Dr. King's New Discovery know its value, and those who have not, have now the opportunity to try it free. Call on the advertised druggist and get a trial bottle, free. Send your name and address to H. E. Bucklen & Co., Chicago, and get a sample box of *Dr. King's New Life Pills free,* as well as a copy of Guide to Health and Household instructor, free. All of which is guaranteed to do you good and cost you nothing. King & Wood drug store. dm

Buggies, Buggies, Buggies.

When you want a Buggy, Surrey or Phaeton come and look through our stock. We have some of the best buggies made and our prices are the lowest.
THE SPENCER & LEHMAN CO.

LITTLE vegetable health producers: DeWitt's Little Early Risers cure malarious disorders and regulate the stomach and bowels, which prevents headache and dizziness. W. F. Neisler.

KNOWLEDGE IS POWER.

Consult an Eminent Specialist Now Before It is Too Late---A Month May Place You Beyond Reach of a Cure.

A Consultation Will Cost You Nothing.

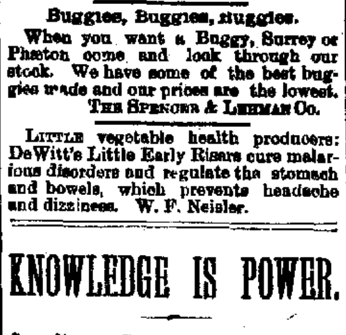

DR. A. C. FRUTH,

The Celebrated Specialist,

Who has created such a sensation in and around Chicago, by curing diseases that almost baffled the medical fraternity of the country. He will visit the

ST. NICHOLAS HOTEL
DECATUR,
Thursday, July 27

Returning every month to remain one day during the year.

Dr. Fruth has been connected with the largest hospital in the country, and has no superior in diagnosing and treating diseases and deformities. He will give $50 for any case that he cannot tell the disease and where located in five minutes. He will return to Decatur every month this year to remain one day.

Treats all curable medical and surgical diseases, acute and chronic catarrh, diseases of the eye, ear, nose, throat and lungs, dyspepsia, Bright's disease, diabetes, kidneys, liver, bladder, chronic, female and sexual diseases. Epilepsy or fits cured. A positive guarantee.

YOUNG AND MIDDLE AGED MEN

Suffering from the effects of YOUTHFUL ERRORS, producing blotches, debility, nervousness, dizziness, confusion of ideas, aversion to society, defective memory, emissions and impotency, which unfit the victims for business or marriage, are permanently cured by remedies not injurious.

Blood and Skin Diseases

and complications, such as sore throat, falling of the hair, pain in the bones, eruptions, etc., are perfectly eradicated without using Mercury or other injurious drugs. Urinary and Kidney troubles are speedily cured by treatment that has never failed. He undertakes no incurable cases, but cures thousands given up to die. Remember the date and come early, as his rooms are always crowded wherever he stops.

CONSULTATION FREE.

Correspondence solicited, and confidential.
... In all cases of Kidney disease bring a sample of urine for chemical ... examination.

ARE YOU RICH ENOUGH TO WEAR POOR SHOES?

When you can buy a Gentleman's GENUINE "VICI" KID OXFORD, worth $2.50, For $1.50--Price to Close Out.

☞ NO GOODS CHARGED IN OUR CLOSING OUT SALE. ☜

AT POWERS' SHOE STORE.

BARGAIN COLUMN

For Sale, For Rent, Wanted, Etc.

[Notices in this column, of five lines or less, will be inserted one week for 25 cents, payable in advance.]

WANTED—You to know that the Decatur Nursery can furnish anything that soil and care will produce in the nature of shrubs, trees, (including California poplar), bulbs and flowers as good as can be had anywhere. Come and see and you will buy at home.
july7-tf W. H. TINCHER.

WANTED IMMEDIATELY—A few more active agents for city and county. Quick sales, large profits; very little capital required. Call at once at WALMSLEY'S Real Estate Office, over Cheap Charley's. j16-d1w*

FOR SALE—Restaurant at No. 114 North Water street. A chattel mortgage sale. j71-d1w

FOR RENT—Two nice store rooms just built on Broadway, between Dinneen and Stevens' grocery stores, suitable for store rooms, or real estate or doctor's office. P. H. HUNT. y1-d1w*

FOR SALE—Eighteen acres of hay within one mile of city. Apply to John A. Brown over Anstead's store. 30-d1w

WANTED—Machinists. Apply at WILLIAM BOLD'S machine shop, 125 North State street. j28-6*

FOR SALE—Five handsome residence lots just laid out, fronting on Forrest avenue and between Powers avenue and South Green street. The location is most desirable and the lots are high and have natural drainage. The most beautiful building sites now on the market. For further particulars call on R. Costello, 476 South Green street. 27tf

ON ACCOUNT of the meeting of the North American Saengerfest, the Wabash R. R. will sell excursion tickets to Cleveland at one fare for the round trip. Tickets will be sold July 10th and 11th, good returning till July 17th. For full particulars write or apply to C. A. POLLOCK, P. & T. A. Wabash R. R. Decatur, Ill. j27-10t

MACHINIST—The Decatur Machine Works at 127 and 129 South Franklin street is now prepared to do all kinds and classes of machine work at reasonable prices. My machinery is all new. Give me a trial, please.
m20-dtf JOHN SEELBACH.

STORAGE—Regular storage house for all kinds of merchandise, household goods, stoves, &c. Goods tranferred to and from the house. Goods packed. Loans made. Brick building. Office and warerooms 520 East Mason street. Telephone 201. E. C. HARPSTRITE.
june16-dtf

WE OFFER AGENTS big money, in exclusive territory. Our safes sell at sight in city or country. Agents first in field actually getting rich. One agent in one day cleared $81.50. So can you. Catalogue free. Address ALPINE SAFE CO. 360-371 Clark Street, Cincinnati, O. may29-d3mo

R. O. Rosen, Architect and Builder. Office over Citizens' National bank, third floor, Rooms 1 and 2.

BICYCLES AWAY DOWN IN PRICE.—Combination wheel. In two minutes can adjust it to suit father, mother, brother or sister. Ball bearing all over, viz: head, pedals, crankshaft, front and rear wheels, tangent spoke and cushion or pneumatic tire. Come and see them and judge for yourself. We teach you to ride. We have a good place for learning. 532 North Monroe street. may10-dtf

FOR SALE OR TRADE—Nice farm of 130 acres, 4 miles from Decatur; would take in exchange a house and lot in some little town near Decatur, balance easy terms. This is a snap, as owner is sick and will give possession immediately. Call quick. P. H. BRUECK, Real Estate Broker, 249 N. Main St. m17-dtf

CHICAGO SECOND HAND STORE—All kinds of Oak Stoves at half price. All kinds of Cook Stoves at bargains. Parlor stoves from $3 up; chairs 25c; beds, wardrobes, lounges, parlor suits, bedroom suits. All goods at rock bottom prices, and everything bound to sell.
LUDWIG SCHEURMANN, Manager.
East Main St. opposite Bachman Bros. s24tf

WANTED—Second-hand stoves and furniture, for which we will pay cash. Bargains in second-hand goods.
WALKER & CHANCE,
aug18-dtf 249 East Main st.

MONEY TO LOAN—At 5 and 6 per cent, on business, residence and church properties; also on improved farms throughout the state. Farms for sale or exchange in all parts of the county. Correspondence solicited. Central Illinois Loan and Real Estate Agency, Decatur, Ill. 223 North Water street. f1a12-dtf

FRANK BICKES & BRO.—Contractors and builders of Artificial stone. Plain and ornamental sidewalks a specialty. Will make estimates on building stone, etc. Address, Bickes & Bro., 1345 or 738 East Eldorado street, Decatur, Ill. mch18-dtf

MONEY to loan in large and small amounts. Loans made on live stock, farm implements, or household goods. All classes of loans negotiated on short notice. Loans on farms and city business property at 6 per cent interest. Apply to A. T. SUMMERS, No. 145 North Water Street, over Abel's carpet house, Decatur Illinois. iuly16-d&wit

McDONALD & TROTTER,
Real Estate and Loan Brokers

ROOM 5 GRAND OPERA HOUSE BLOCK
Telephone 72. We have a large list of properties for sale. Call and see us. apr20

C. M. LANE.
Law Office,
123 North Water. NOTARY PUBLIC.
May 18-dtf

GO TO
GRASS

—FOR—

Window Shades,
Wall Paper,
PAINTS AND OILS,
Pictures and Frames,
ROOM ✲ MOULDINGS
—AND—
Artists' Materials.

Largest Line in the City

—AT THE—

LOWEST PRICES.

308 N. Water St.,

Opposite 1st ...

WANTED ... to handle the ... Book of the W... profusely illustra... ular price, pays g... it just at this tim... tory given. Send ... W. B. CONKEY ...

...E'S
...ng
ST. Nic...ler.
CHAS. ... No Alum. ... the Standard ...

IF ALL THE SEATS
In the Park
ARE TAKEN
You Can Get a Better One
—AT—
SCOVILL'S. ✲

He has Everything for Housekeeping and will sell it to you at Your Own Price and on Your Own Terms.

G. W. SCOVILL
The Complete House Furnisher, on E Z Pay...
211, 213 AND 215 SOUTH SIDE CI...

1893 = 1855 =

Kettle Rendered
LARD
Pure and Swe...
LET US FILL YOUR CANS.

Imboden Bro...

Special Baby Buggy Sale

DO YOU NEED A BUGGY?

We are selling them so cheap that you will want to buy whether you need one or not. Having bought a large stock at a Clearance Sale, we are selling Buggies for Less Money then othe dealers Buy them.

WE WILL SELL THEM ON EASY PAYMENTS. Come and make your selections while the assortment is complete.

25 Buggies to select from. These goods are all fresh and new, and of the Latest Designs.

BACHMAN BROS. & MARTIN CO.
240—248 East Main St.

"Pillsbury's Best Is The Best."

USE

And you will always be sure of having perfect Bread, because you have the best flour made.

HORACE CLARK & SONS, Genl. Agts.
PEORIA ILL.

JAPANESE
PILE
CURE

A New and Complete Treatment, consisting of SUPPOSITORIES, Capsules of Ointment and two Boxes of Ointment. A never-failing Cure for Piles of every nature and degree. It makes an operation with the knife or injections of carbolic acid, which are painful and seldom a permanent cure, and often resulting in death, unnecessary. Why endure this terrible disease? We guarantee 6 boxes to cure any case. You only pay for benefits received. $1 a box, 6 for $5 by mail. Sample free. Guarantees issued by our agents.

CONSTIPATION Cured, Piles Prevented, by Japanese Liver Pellets the great LIVER and STOMACH REGULATOR and BLOOD PURIFIER. Small, mild and pleasant to take, especially adapted for children's use. 50 Doses 25 cents.

GUARANTEES issued only by
A. J. BLAINE, Druggist, 239 North Water Street, Decatur, Ill. may15 d&wly

WEST'S LIVER PILLS Positively Cure Liver Complaint, Dyspepsia, Sick Headache and Indigestion. 25c. All Druggists.

ESTABLISHED 1860.

J. Millikin & Co.,
BANKERS,
—AND—
Dealers in Exch...

Safety De... Boxes ...

PATENTS

Caveats, and Trade-Marks obtained, and all Patent business conducted for MODERATE FEES.
OUR OFFICE IS OPPOSITE U. S. PATENT OFFICE and we can secure patent in less time than those remote from Washington.
Send model, drawing or photo., with description. We advise, if patentable or not, free of charge. Our fee not due till patent is secured.
A PAMPHLET, "How to Obtain Patents," with cost of same in the U. S. and foreign countries sent free. Address,
C. A. SNOW & CO.
OPP. PATENT OFFICE, WASHINGTON, D. C.

RAILROAD TIME TA...

In effect May 14, 1893.

WABASH

FROM ST. LOUIS.	TO ST. LOUIS.
No. 10 Pass.... 8:45 p m	No. 9 Pass.... [illegible]
No. 4 Pass.... 12:05 a m	No. 3 Pass.... 4:13
No. 44 Pass.... 10:55 a m	No. 43 Pass.... 4:05
No. 42 Pass.... 10:10 p m	No. 45 Pass.... 4:00 p
No. 2 Pass.... 12:15 p m	No. 5 Pass.... 3:40 p

FROM QUINCY AND KANSAS CITY.	TO QUINCY AND KANSAS CITY.
No. 42 Pass.... 10:10 p m	No. 43 Pass.... 4:20 a
No. 44 Pass.... 10:50 a m	No. 45 Pass.... 3:30 p
No. 6 Pass.... 6:15 a m	No. 1 Pass.... 9:07 p
No. 46 Acc.... 7:05 p m	No. 47 Acc.... 6:45 a
No. 70, Freight 11:55 a m	No. 71, Freight 12:45 p

FROM TOLEDO & DETROIT.	TO TOLEDO & DETROIT.
No. 43 Pass.... 3:50 a m	No. 46 Pass.... 6:35 a
No. 45 Pass.... 3:45 p m	No. 44 Pass.... 11:05 a
No. 41 Pass.... 9:00 p m	No. 42 Pass.... 10:15 p
No. 47 Pass from Bement 10.30 a m	No. 48 Pass to Bement.. 8:15 p

FROM CHICAGO.	TO CHICAGO.
No. 3 Pass.... 4:05 a m	No. 2 Pass.... 12:30
No. 5 Pass.... 3:35 p m	No. 4 Pass.... 12:10
No. 1 Pass, except Sunday 3:50 p m	No. 6 Pass, except Sunday 6:35
No 45 pass daily 3:45 p m	No 44 pass daily 11:05

ILLINOIS CENTRAL.

NORTH.	SOUTH.
No. 126 pass. ex. Sunday.... 7:00 a. m	No. 123 pass. ex. Sunday.... 5:40 p.
No. 124 pass. daily.... 10:45 p. m	No. 117 pass. to Pana daily.... 4:45 a.
No. 192 pass. ex. Sunday.... 9:00 p. m	No. 121 pass. ex. Sunday.... 10.35 a.
No. 162 pass. ex. Sunday.... 2:00 p. m	No. 193 freight ex. Sunday....
No 194 freight, ex. Sunday.... 3:20 p. m	No. ... Line) ...
No. 702 (Champaign Line) leaves, ex. Sunday.... 3:15 p. m	

INDIANAPOLIS, DECATUR & WESTERN.

ARRIVE.	
No. 1 Pass.... 2:36 a m	No. 2 ...
No. 3 Pass.... 3:46 a m	No. 4 ...
No. 7 Freight. 9:00 a m	No. ... 11:38
No. 9 Freight 8:30 p m	No. ...

PEORIA, DECATUR & EVANSVILLE.

NORTH.
No. 2 Pass.... 1:16 p m
No. 4 Pass.... 6:25 a
No. 36 Ex...

STATE OF ... MACON ... In the Circ...

The Comme... vs. Luthe... Aid, No. ... Satisfacto... of the circu... the defenda... riss and Jos... they secrete... be served u... defendants ... tiff above n... defendants, ... ment in aid ... the office of ... lands, goods ... the sum of ... ing in said ... defendants ... writ, under ... the same u... taken as ... and the pro... Witness ... 3d day of Ju... W. G. Co... July 5 3w

STATE OF ... MACON C... In the Circu...

George P. ... Attachment ... Satisfact... of the Circu... the defenda... Bingham ca... be served ... said defe... plaintiff ... the defen... tachment ... of the office ... the lands, ... ants for the ... now pendi... ... mon to said ... at said term ... thereon, will ... and each of ... ordered sold. ... Witness ... 3d day of Ju... G. Coc... 5-3w.

JEFF ...

... de signed, ... "The Nation... Decatur, in ... Illinois, ... the statutes ... complied ... authorized ... ... The Nation... Decatur, in ... of Illinois, ... ness of bank... Hundred and ... of the Unite...

No. 4920.

Administra...

STATE OF ... MACON C... To Mary ... Anna M. ... Boneham, ... A. Heath ... named, heirs ... You are ... 17 day of July ... estate, will ... county, at ... on county ... and doi... ... This A... some of ... Line, an... TERM... JOH...

OTTENHEIMER & CO.

Hot Weather Clothes,

IN LIGHT WEIGHT CASSIMERES.

Take a look and see what Nice Suits $8, $10, $12, $15 will buy. Large Stock to select from.

Always the Best,
Always Largest Stock,
Always the Cheapest,

CLOTHES
—AT—
Ottenheimer's.

MEN'S AND BOYS'

LATE STYLE STRAW HATS.

FURNISHING GOODS For Hot Weather.

Light Underwear,
Fine Madras Cloth Shirts.
White Vests,
Fine Hosiery,
Fine Silk and Lawn Neckwear.
Night Robes,
Pajamas,
Silk Shirts, Outing Shirts,
Men's Fine Hose,
Large Stock of Furnishings.

OTTENHEIMER & CO.,

The Leaders in Clothing, Hats and Furnishings,

MASONIC TEMPLE BLOCK, CORNER WATER AND WILLIAM STREETS.

TELEPHONE 182.

STATE OF ILLINOIS, } ss.
MACON COUNTY, }
In the Circuit Court of said County, September Term, A. D. 1893.

Commercial National Bank of Chicago, Ill., vs. Luther L. Ferriss & Co.—Attachment in Aid. No 11,401.

Satisfactory affidavit being filed in the office of the circuit clerk of said county, stating that the defendants, Luther L. Ferriss, John M Ferriss and Joseph Lapham can not be found, that they secrete themselves so that process can not be served upon them, etc., therefore, the said defendants are hereby notified that the plaintiff above named has brought suit against the defendants, in assumpsit, and that an attachment in aid of said suit has been issued out of the office of the clerk of said court against the lands, goods and chattels of said defendants for the sum of $861 05, which said suit is now pending in said court. Now, unless you, the said defendants shall plead, answer or demur to said writ, under the rules of said court at said term, the same and the allegations therein will be taken as confessed against you and each of you, and the property attached and ordered sold.

Witness my hand and seal of said court this 3d day of July, A. D. 1893.

[L. S.] E. McCLELLAN, Circuit Clerk.
W. C. COCHRAN, Att'y for Plaintiffs.
july 5-3w

STATE OF ILLINOIS, } ss.
MACON COUNTY, }
In the Circuit Court of said county, September Term, A. D. 1893.

George P. Jones vs. Luther L. Ferris & Co., Attachment in Aid—No 14 400.

Satisfactory affidavit being filed in the office of the Circuit Clerk of said county, stating that the defendants Luther L. Ferriss and Joseph Lapham cannot be found. That process cannot be served upon them, etc., therefore, you the said defendants are hereby notified that the plaintiff above named has brought suit against the defendants in assumpsit and that an attachment in aid of said suit has been issued out of the office of the clerk of said court against the lands, goods and chattels of said defendants for the sum of $2,319 75, which said suit is now pending in said court. Now, unless you, the said defendants shall plead, answer or demur to said writ under the rules of said court at said term the same and the allegations therein will be taken as confessed against you, and each of you, and the property attached ordered sold.

Witness my hand and seal of said court this 3d day of July A. D. 1893.

[L. S.] E. McCLELLAN, Circuit Clerk.
W. Cochran, attorney for plaintiff.
5-3w.

TREASURY DEPARTMENT, OFFICE OF THE COMPTROLLER OF THE CURRENCY, WASHINGTON, June 1, 1893.

Whereas, by satisfactory evidence to the undersigned, it has been made to appear that "The National Bank of Decatur," in the city of Decatur, in the county of Macon and State of Illinois, has complied with all the provisions of the statutes of the United States, required to be complied with before an association shall be authorized to commence the business of banking. Now, therefore, I, James H. Eckels, comptroller of the currency, do hereby certify that "The National Bank of Decatur," in the city of Decatur, in the county of Macon, and the state of Illinois, is authorized to commence the business of banking as provided in Section Fifty-one Hundred and Sixty-nine of the Revised Statutes of the United States.

In testimony whereof, witness my hand and seal of office this 1st day of June, 1893.

[S.] JAMES H. ECKELS, Comptroller of the Currency.
No. 4920. june-d2mo

Administrator's Notice for Final Settlement.

STATE OF ILLINOIS, } ss. Estate of Samuel
MACON COUNTY, } Bonham Deceased,

To Mary E. Bonham, Grace E. Boneham, Anna M Boneham, Samuel W. Boneham, Emily Boneham, Fredrick G Boneham, and William A Heath guardian of the five minors last above named, heirs and distributees of said estate.

You are hereby notified that on Monday the 17 day of July, 1893 the administrator of said estate, will present to the county court of Macon county, at the county court room in Decatur, Macon county Illinois his final report of his acts and doings as such administrator, and ask the court to be discharged from any and all further duties and responsibilities connected with said estate, and his administration thereof, at which time and place you may be present and resist such application, if you choose so to do.

Signed JAMES LICHTENBERGER, Administrator.
30-d2w

THIS —IS— THE LEONARD

Or DRY AIR, COLD AIR,

CLEANABLE

Refrigerator.

If you are going to get a Refrigerator this year look at the LEONARD.

LYTLE & ECKELS HARDWARE Co.

A DUTY you owe yourself and family to get the best value for your money. Economize in your footwear by purchasing W. L. Douglas Shoes, which represent the best value for prices asked, as thousands testify.

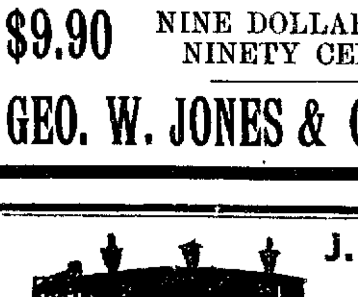

W. L. DOUGLAS $3 SHOE FOR GENTLEMEN,

THE BEST SHOE IN THE WORLD FOR THE MONEY.

OTHER SPECIALTIES in footwear are of the same high grade, and represent a money value far beyond the prices charged. See that name and price are stamped on bottom of each shoe. TAKE NO SUBSTITUTE.

W. L. Douglas, Brockton, Mass. Sold by

HEGER, 736 East Eldorado Street.

12-deodtf

Sealed Bids.

Public notice is hereby given that the contract for the construction of a sewer commencing at connecting with the north end of the Wy... sewer, by means of a curved joint opening, which said sewer shall be constructed from said beginning point, directly west to point ten feet west of the ... of South College street, thence directly to a point on the central line of the alley east and west between West Decatur and West Macon street, thence westward along central line of said alley, to the east line of ... street, together with all Y junctions, manholes, catch basins, connections, and appurtenances thereto, according to the plans, profiles and specifications of an ordinance relating ... passed by the City Council of said ... on the first day of May, A. D. ... let to the lowest responsible bidder ... sealed bids will be received at the City Clerk, of said city, from the ... until 5 o'clock p. m. of Monday the ... day of ... A. D. 1893, for the construction ... ement, including labor, ... all ... matters necessary to ...

... certified check in the amount of ... any each bid.

... submitted to the City Council ... reserves the right to reject ...

...ne, 1893.

...LLEY, City Clerk.

GEO. W. JONES & CO.,

4 Doors West of the Post Office.

FOR VACATION WEAR.

Our Boys' Knee-Pant Cheviot Cassimere and Worsted Suits, sizes 4 to 15 years, now selling for

$3.95 THREE DOLLARS AND NINETY-FIVE CENTS. $3.95

Are exactly what'll please both parents and boys, for they're suits that have sold all season for $5.00, $6.00, $6.50—all wool, good styles and perfect fitting.

Great Bargains in MEN'S FURNISHINGS This Week.

Also IN OUR HAT STOCK.

Our Special Month of July Sale in MEN'S SUITS at $9.90 is still going on—one of the best $12 and $15 Suits at

$9.90 NINE DOLLARS AND NINETY CENTS. $9.90

GEO. W. JONES & CO., Clothiers.

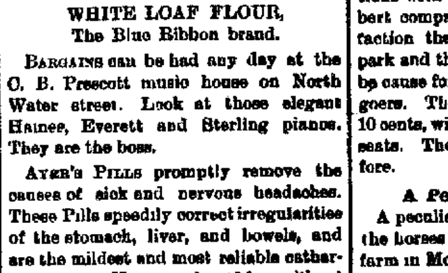

J. B. BULLARD, FUNERAL DIRECTOR,

Has removed from Masonic Temple Block in Syndicate Block, North Main street, where everything pertaining to the funeral business is furnished and attended to the highest style of the art. Calls night or day, will receive prompt attention. In connection a receiving vault.

Residence—252 West William street. Residence Telephone 128, Office 126

LOOK HERE!

Are You in Need of Any Furniture?

Are you going to get married and go to housekeeping? If so you will surely need

FURNITURE.

If you have been keeping house and have struggled through the weary days of house cleaning you surely have found a nook or corner in which you can place an odd piece of

FURNITURE.

—Whether single or married when in need of—

GOOD FURNITURE

—GO TO—

KURTZ,

DAILY REPUBLICAN.

"CLOYD"

Has received a consignment of

JAPAN TEAS,

With orders to close it out at

Six Pounds for $1.00.

GET THERE QUICK!

144 East Main Street

MONDAY EVE., JULY 10, 1893.

LOCAL AND GENERAL NEWS.

DEHM & SON, tailors.

AT Anstead's—children's Jersey shirts, 5 cents.

THE Bloomington race meeting was a financial failure.

AT Anstead's—35c buys our 60c shirt waists.

RELIABLE goods, low prices at Irwin's drug store.

TRY Red Messina Nectar at Dawson's.

COUNCIL meeting this evening as usual. There may be more fun.

AT Anstead's—best French ginghams 15c, worth 30 and 35.

IRWIN'S Iron tonic bitters cures indigestion and nervous exhaustion.

TRY those Little Rose and Bouquet cigars. They are made by Jos. Michl.

IT is popular now to take a sight-seeing ride on the street car line out Pugh and Edward streets.

WALL PAPER and window shades at Conklin & Housum's, in Library Block.

THOSE fancy vests and negligee shirts on sale at Cheap Charley's store are beauties. Buy there.

SYD. PARKER will erect a handsome cottage on South Franklin street. The contractor is George Munes.

AT Anstead's—take your choice of 50 doz. handkerchiefs at 5c, worth up to 19c.

BUY vegetables and fruits to suit you at Towne & Murphey's grocery store on South Water street.

WE guarantee Monarch mixed paints equal to any paint in the city. At Dawson's, successor to Swearingen.

THE next Decatur township Sunday school convention will be held at Westminster Chapel on Sunday, July 23d, at 3.30 p. m.

WE could not improve the quality if paid double the price. DeWitt's Witch Hazel Salve is the best Salve that experience can produce, or that money can buy.

GOOD groceries and fresh country butter every day at Philip Kemper's popular store, 757 North Water street.

JOHN YOUNG, at the REPUBLICAN office is the Decatur agent for the Remington typewriter. Call for catalogues and prices. dtf

NEW tile mill machinery was shipped to Rome on the Wabash, Saturday. It was made at the works of the Leader Manufacturing company.

Use Shellabarger's
WHITE LOAF FLOUR.
It is the best.

DeWitt's Witch Hazel Salve cures piles.
DeWitt's Witch Hazel Salve cures burns
DeWitt's Witch Hazel Salve cures sores.
DeWitt's Witch Hazel Salve cures ulcers

JOHN SUTTER has retired from business as a proprietory barber at 742 East Eldorado street. John claims that too much credit caused him to retire.

WE are bound to sell our baby buggies—the prices are so low that we have no competitors. Bachman Bros. & Martin Co. june23-dtf

HOTEL ENDEAVOR No. 2, on the Beach, Chicago. Special rates for July. For information call upon or send card to G. W. BATTLES, 120 Merchant street. Tel. 263. With J. L. Drake & Co. 8-d6

One word describes it—"perfection." We refer to DeWitt's Witch Hazel Salve, cures obstinate sores, burns, skin diseases and is a well known cure for piles. W. F. Neisler.

WHY pay $25 for a baby buggy, when you can buy one for $15.00 at Bachman Bros. & Martin Co., equal to buggies sold by others at $25? june23-dtf

IF you want the best piano buy the Ivers & Pond. The new styles distance all competitors. Over one hundred musical and literary institutions are using them. m17dtf

The Pride of Decatur,
WHITE LOAF FLOUR,
The Blue Ribbon brand.

BARGAINS can be had any day at the C. B. Prescott music house on North Water street. Look at those elegant Haines, Everett and Sterling pianos. They are the boss.

AYER'S PILLS promptly remove the causes of sick and nervous headaches. These Pills speedily correct irregularities of the stomach, liver, and bowels, and are the mildest and most reliable cathartic in use. No one should be without them.

THE alarm of fire Saturday night between 9 and 10 o'clock, was caused by the burning of a lot of rubbish in the alley between the residences of Dr. Catto and Justice Hammer. The department responded promptly to the call and had the fire out in a jiffy. It is not known just how the rubbish became ignited.

IGNORANCE of the merits of DeWitt's Little Early Risers is a misfortune. These little pills regulate the liver, cure headache, dyspepsia, bad breath, constipation and biliousness. W. F. Neisler.

BLUE GRASS Carriage Shop, one block east of Shellabarger's mill, Cerro Gordo street, has a fine line of Surreys, Buggies, Road and Spring Wagons. Do a general line of repairing, repainting, overhauling, &c. Come and see this line of new work and get rock bottom prices. april7-d&wtf

EVERY Chicago passenger on his return is a walking advertisement for the Wabash. They are all delighted with the superb equipment and fast time. They say that to get off at Englewood and take the electric street car line is the quickest and best way to reach the fair or the hotels near there. You can obtain full information and maps of this route and how to reach your hotel at the Wabash city ticket office, ...

"OUR COMRADES."

Union Bakers from Out of Town Thank Gov. Altgeld for Liberating Anarchists.

The delegates to the Inter-State Convention of the Bakers' and Confectioners' Union concluded their work at an early hour Sunday morning. The session was held in Painters' Hall. It was voted to keep up the state headquarters at Chicago. A. Keim, of Chicago, was re-elected secretary, and Henry Weil treasurer. The work of organizing local unions will be kept up with vigor. The delegates in attendance were John Schudel, Henry Eil L. Sanier, A. Keim, N. Holm, Charles Picha, John Miller and Henry Gies, of Chicago; J. R. Laws, of Quincy; Richard Kapping, of Jacksonville; Charles Gee, of Aurora; Charles Schneer, of Madison, Wisconsin; Fred Weingartner, of Milwaukee; Henry Hopp, of Peoria; L. Kingsley, of Bloomington.

RESOLUTIONS.

The following resolution was adopted in reference to Governor Altgeld's pardon of the anarchists:

Resolved, That we render our thanks to his excellency, John P. Altgeld, governor of Illinois, for the liberation of our comrades, Oscar Neebe, Samuel Fielden and M. Schwab, who in our opinion were unjustly imprisoned for the last seven years, and we hereby approve the manful and courageous action.

Another resolution was adopted in reference to the recent strike at Lemont as follows:

WHEREAS, The drainage canal workers protested against a reduction of their wages and long hours of labor, for which purpose a peaceful meeting was to be held last month, when an armed body of men came against them and shot six of them down by order of the contractors. As these contractors have not been brought before the bar of justice, therefore

Resolved, That the state convention of the Bakers' International Union of Illinois demand that these men receive the full punishment of the law.

The Lynching Illustrated.

The Sunday edition the Chicago *Herald* contained an illustrated write-up of the lynching of Samuel J. Bush, the negro who assaulted Mrs. W. H. Vest on May 30th. The pictures show the Macon county court house with the pole from which the negro was hanged, the hanging under discussion by the Macon County Farmers' Club at the St. Nicholas hotel corner; the interior of the county jail and cell of Bush; S. Davis May and George Robinson, members of the grand jury; ex-Marshal Mason, Col. Anderson, an alleged picture of A. H. Mills, who is improperly styled state's attorney; Sheriff Perl, seated in a chair telling how he had had three streaks of bad luck; a picture of a Mt. Zion citizen, and a view of the Vest home in Mt. Zion township. The three-column cut showing the St. Nick corner gives sixteen persons in different attitudes, together with an English pug trotting along in front of a lady. The members of the club will have to fix the identity of the different parties. The picture of Charles Laux is clearly defined.

T. M. T. Club Hayride.

Miss Bessie Autrim very pleasantly entertained the T. M. T. club Saturday evening. The young ladies were served a sumptuous supper at 6 o'clock at the home of the hostess, on West Main street, after which their gentlemen friends arrived and the party enjoyed a hayride. At 11 o'clock refreshments were served at Wood's. The guests were Misses Jennie Autrim, Aileen Laux Marguerite Moorhead, of Terre Haute, Lida Montgomery, Ada Haines, Jessie Montgomery, Pussy Hoskins, Dot Durfee, Alice Piper, Nellie Moore, Ida Voorhies, Bessie Antrim, and James Laux, Bruce Chenoweth, Thord Ewing, Bob Spalding, Tyler Meriwether, Ed Haines, Murray Millikin, Robert Nicholson, Will McBride, Charles Bumstead and Baldwin Starr.

An Example in Point.

The Springfield Iron company, of Springfield, has business relations with the Sombrerete Mining company, a Mexican concern. A day or two ago a bill was settled, the face of which amounted to $633 39, but on it exchange was paid at the rate of $1 54 on the $1, amounting to $342.03. The whole sum paid was therefore $975 42 to settle a bill of $633.-39. This is an illustration of what would happen to the business interests of the United States in the event of the adoption of free coinage, which comes very near home.

Opera at Riverside.

The Gilbert Opera company, which has been at Riverside the past week under the management of Simmons & Jackson, will be at the park all this week. Mr. Gilbert will have the management of the company, having severed business relations with his late managers. The Gilbert company has given better satisfaction than any company ever at the park and their stay for another week will be cause for rejoicing among the theatre goers. The admission price will be only 10 cents, with five cents extra for reserved seats. The bill for to-night will be Pinafore.

A Peculiar Horse Disease.

A peculiar disease has appeared among the horses on Congressman B. F. Funk's farm in McLean county. It seems to be a sort of paralysis, and the horses attacked by it live but a few hours. Three horses have died from the strange malady and another afflicted was killed for the purpose of learning the nature of the disease. Several horses on the farm are now suffering from the disease and Dr. Devore, veterinary surgeon, says the disease is a new one and difficult to understand.

Tragedy at Mackinaw.

The residence of Jacob Lohnes, a farmer, on the Mackinaw, six miles south of Pekin, burned to the ground Saturday afternoon, caused by the explosion of a gasoline can while building a fire in the stove. Mrs. Lohnes, who was about to be confined, and an 18 months old child were consumed in the house. Mackinaw is a region familiar to many Decatur fishermen, several of who probably know the location of the Lohnes place.

Be Beautiful.

Ladies wishing to beautify their complexion should get a bottle of Mrs. M. J. Davis' Velvet Balm. It softens the skin, removes freckles and sunburn. Perspiration does not remove it. Sold at Gebhart's barber shop, 1115 North Water street. Price, 50 cents. jy6-d6*

For Rent.

The office room on first floor of the new ... W. F. ... of the Wood ... L. F. Shelley,

THE OFFICE IS OPEN.

Taking Recruits for Service in the United States Army.

To-day the recruiting office for members of the Second United States Calvary, stationed in New Mexico and Arizona, was opened in the Ullrich building, second floor, room at west end of the hall. It will be continued indefinitely, with Sergeant W. T. Simpson, Trumpeter Albert Vankalst and Private J. H. Walters in charge. Quite a number of applications have already been made by young men who want a taste of regular army life. The term of enlistment is for five years, with the privilege of retiring at the end of three years. The pay for privates is $13 to $18 per month, according to years of service. Officers receive more pay. Everything needful for comfortable living is provided by the government. The maximum height is 5 feet 10 inches; weight, 165 pounds; minimum height, 5 feet 4 inches. Each recruit must pass a satisfactory moral, physical and mental examination. As soon as three or more recruits are accepted they will be sent to Springfield, thence on to Arizona and New Mexico. Sergeant Simpson has been in the service 10 years. He says that the Indians are few and peaceable, and that the real purpose of receiving recruits is to keep up the army to form a nucleus for successful fighting in case of trouble with a foreign country.

THE EDNA MINE.

Work is Progressing Rapidly—Shares to Go to 15 Cents After August 1.

A copy of the *Daily State Mining Journal* dated Denver, Colo., July 7, received to-day by the Decatur agent of the Edna mine, contains this paragraph:

The Edna mine, Sugar Loaf district, is being constantly worked, giving better gold values as work progresses. The stock of the Edna Mining and Milling company will be advanced to 15c per share on the 1st of August, and the company is confident that it would bear even a larger advance from real merit. If in the future the property develops as fast as it has in the past, it will be only a question of a few weeks before the stock will go to at least 25c.

There are quite a number of shareholders in Decatur who will be gratified to learn of renewed activity at the Edna property. A limited number of shares at 10 cents each may be had until August 1st. Those who desire to invest in one of the most promising gold mines in Colorado, should call at once and engage stock. Do not delay. In the near future it is probable that the stock cannot be had at any price.

Riverside Park Summer Theatre.

ANOTHER WEEK OF OPERA.

By special arrangement the Gilbert Opera company will remain in the city this week at Riverside Park theatre. Last week this excellent company scored a great success, and all who saw the performance pronounced it equally as good as many that were seen at the Grand Opera House last winter at high prices. Many of our best people attended the opera every evening last week. To-night they will present the beautiful little opera, "Pinafore," which has not been performed in this city for many years. Mr. Gilbert will be supported by the entire strength of his excellent company, with handsome costumes and stage settings. The management has concluded to reduce the price of admission which is only 10c. Reserved seats, 15c. All who desire a pleasant evening should visit Riverside Park theatre this week.

Footing the Bill,

The Illinois board of World's Fair commissioners is holding out against the payment of $10,000 advanced by the Chicago directory last fall to enable state militia to attend the dedicatory ceremonies. The state board refused to do anything and Gen. Fitzsimmons and his officers asked the directory for funds. They were given with the belief that the state legislature would reimburse the directors. The legislature did pass a bill to such effect this spring. It authorizes the state World's Fair board to pay the amount out of the general fair appropriation. The members of the board declare that they had nothing to do with the parade. They did not authorize it and President Funk said yesterday the board would not pay the bill unless it had to.

DIED.

On June 8, at the family residence, corner West Packard and Church streets, of consumption, Mrs. Frances McDonald, aged 26 years.

The funeral took place this afternoon from the residence.

At the farm, near Forsyth, June 8, James Kingle, aged 40 years.

Deceased leaves a widow and a child two months old. The burial took place at Mt Pulaski.

At the family home at Blue Mound, June 8, of consumption, Mrs. Samuel House, widow of Samuel House.

At 1245 East Orchard street, July 9, at 1:20 p. m., of cholera infantum, Clarence Prescott, son of Mr. and Mrs. William Prescott, aged four months.

The child was the infant found on a doorstep in the northern part of the city a few months ago. It was adopted by Mr. Prescott. Until Saturday it was in the enjoyment of good health and was quite playful. It was taken suddenly ill and died Sunday afternoon.

The Fire

About 9:30 o'clock the entire fire department was called to the Martin flats on East Eldorado street, where a Mrs. Dill manages a boarding house, by an alarm caused by the flaring up of a gasoline stove. There was much scare but no damage.

Will Go It Alone.

O. T. Haigh bought out T. A. Pritchett's interest Saturday in the real estate firm of Pritchett & Walmsley, and will conduct the business alone at the old stand. Mr. Pritchett will retire from the real estate business.

Useless.

It is useless to pay $1.50 for a wash boiler, when you can buy a good copper bottom one at our place for 65 and 75cts.

E. D. BARTHOLOMEW.

NO CAMP OF THE GUARDS.

Lack of Funds Will Prevent the Annual School of Instruction.

There will be no encampment of the Illinois National Guard this summer, owing to a lack of funds. The last general assembly appropriated $120,000 per annum for the guard, but the expense of sending troops to Lemont on the occasion of the late labor troubles and the expenditures that have been and will be made to assist in re-equipping the First regiment will amount to nearly as much as the cost of an annual encampment, hence the authorities have determined to dispense with the usual school of instruction this season. It is announced that extra attention will be given to work on the rifle range, and new equipments are to be furnished many of the troops. Officers and men at Springfield are greatly disappointed over the determination of the commander-in-chief and the adjutant general to dispense with the encampment, and insist that the money to be expended in transporting the guard to and from Chicago, Aug. 24, which is to be Illinois day on the World's Fair grounds, would go far toward defraying the expenses of a week in Camp Lincoln or some other camping ground.

Convenient to the Fair.

The new electric street car line from Englewood to the World's Fair grounds has enabled the Wabash line to offer to their patrons the most convenient and cheapest method of reaching the fair. The line passes within one block of Midway Plaisance entrance and makes the run in ten minutes, it also runs direct to the Sixty-third street entrance and this run is made in fifteen minutes. The line belongs to the Chicago City railway and by their system of transfers a passenger can get within two or three blocks of any of the World's Fair hotels for the one 5-cent fare. As is well known, their down town depot, Dearborn station, is the most centrally located of any Chicago depot. North Clark street cars at the door, State street cable half a block away, and Wabash avenue and Cottage Grove line only one and a half blocks distant. It is also within easy walking distance of the principal hotels and business houses. The rates by the Wabash are the lowest. Their train service and equipment superb. Their time the fastest. Avoid tedious delays and transfers by purchasing your ticket via the Wabash line. All trains run through solid to Chicago. july 3-d-1w

EDNA GOLD AND SILVER MINING STOCK

ON SALE AT 10 CENTS A SHARE.

Those wishing to make a fortunate investment in mining stock should call at the REPUBLICAN office and take shares in the Edna Gold and Silver Mining company stock. It can be had for the next 30 days at 10 cents a share in blocks of 100 or more, and payments can be made weekly or monthly. Money is needed for the development of the mine which is now in pay ore over 100 feet deep. In five or six months the dividends will be 10 to 15 per cent a month on the dollar. The mine is located in Boulder county, Colo., and is one of the best properties in the state. The capital stock is only $200,000. If you want to strike it rich buy Edna mining stock. W. G. NAGELY, secretary,—has established an agency in Decatur. J. J. H. Young, agent.
june5-d1m

THE BANNER ROUTE

The Wabash Road is the Best Route to the World's Fair.

Among the principal points of excellence, which places it ahead of all competitors, are:

Its superb sleeping car service.
Its unrivalled dining cars.
Its free reclining chair cars.
Its magnificent parlor cars
Its palatial day coaches
Its system of lighting cars.
Its solid vestibuled trains.
Its superior motive power.
Its smooth, well ballasted track.
Its convenient terminals.
Its short line between leading cities.
Its progressive policy.
Its popularity with the public.
July 3-d6

Wanted

Men with some capital, who are wide awake and know a good thing when they see it, to try one of Huffman's Cabaret or Little Rip cigars. They please the most fastidious epicures. Sold by all dealers. Manufactured at Huffman's North End Cigar Store, 1065 N. Water street. june12-dtf

Ice Cream Freezers.

We have on sale the celebrated Horizontal ice cream freezer. It is conceded by every manufacturer of ice cream that it is the finest freezer in the world. Give it a trial and you will be convinced.

E. D. BARTHOLOMEW.

Take Warning.

If you must smoke try one of Huffman's "Cabarets" or "Little Rip" cigars. Hand-made, Long Havana filler. Sold everywhere. June 24-dtf

Bucklen's Arnica Salve.

The BEST SALVE in the world for cuts bruises, sores, ulcers, salt rheum, fever sores, tetter, chapped hands, chilblains, corns, and all skin eruptions, and positively cures piles, or no pay required. It is guaranteed to give perfect satisfaction, or your money refunded. Price, 25 cents per box. For sale by King & Wood, druggist d&w

THE decision of Judge Hanford of the United States circuit court that laws prohibiting the sale of cigarettes are unconstitutional, recalls the fact that the smoking of cigarettes is also against the smoker's constitution.

JOHN RUSKIN received about $140,000 from the sales of his works between the years 1886 and 1892. And yet we talk about the decline of taste in this age.

ALL that honesty, experience and skill can do to produce a perfect pill, has been employed in making DeWitt's Little Early Risers. The result is a specific for sick headache, biliousness and constipation. W. F. Neisler.

WOOD PUMPS, Chain Pumps, Iron Force Pumps, for sale at Spencer & Lehman's. nov5-d&wtf

Tan, Heliotrope, French Terra Cotta, Smoked Pearl.

LATEST COLORS IN INGRAINS, with beautiful 20 and 30 inch Friezes to match. Do not be misled—they have not gone out of style.

CONKLIN & HOUSUM, Wall Paper, LIBRARY BLOCK.

THIS WEEK —AT— JOHNSTON'S,

151 NORTH WATER STREET, DECATUR.

Dry Goods,
Dress Goods,
Dress Silks,
Carpets

LACE CURTAINS,

Ladies' and Children's Shoes,
Ladies' Wraps and Jackets.

SUMMMR CORSETS at 48c to-night, worth 75c.
SILK MITTS at 25c, worth 40c.
SILK MITTS at 35c, worth 50c.
Ladies' Fast Black Hose at 10, 15, 25c,
Ladies' Fast Black Ribbed Hose at 10c, worth 15c.
Children's Tan Ribbed Hose at 15c, on sale this week.
Fifty Sun Umbrellas on sale at $1.48, worth $2.50.
Twenty-five Umbrellas at $1.39, worth $2.00.
7c Muslin at 5c.
7c Crash at 5c.
50c Table Linen at 39c.
Best Table Oil Cloth at 17c yd.

SHOES.
Special Low Prices This Week.
Ladies' Button Kid Shoes at $1.48, $1.98, $2.48.
Oxford Ties at 98c, $1.25, $1.39, $1.48 per pair.
CHILDREN'S SHOES AT CUT PRICES.
LOT OF MEN'S SHOES GO CHEAP THIS WEEK.

CLOTHING.
We will sell all we have of Men's, Boys' and Children's Suits REGARDLESS OF COST to close them out.
Men's 50c White Shirts at 39c this week.
Men's 75c White Shirts at 50c this week.

Come and do your trading with us this week.

CHAS. T. JOHNSTON
151 North Water

KEEP COO

The proper way to keep cool is to provide yourself with suitable clothing. Our stock of Hot Weather Clothing and Furnishings for this season is the largest and most varied we have ever shown.

Skeleton Make Coats and Vests,

In Alpaca, Serge, Mohair, Flannel, Drap d'ete and unfinished worsted materials, Black, Blue and Tan Shades, in slim, stout, extra long and regular make.

Fancy Vests,

In Silk, Worsted and Wash Goods, double and single breasted

UNDERWEAR AND HOSIERY,

in Endless Variety.

Negligee Shirts,

Laundried, Half Laundried and SOFT.

STRAW HATS

A Complete Line, in All the Latest Braids.

CHEAP ...

FOR CARPETS AND CURTAINS ...

...ER AND WILLIA...

PRESENTS

—FOR—

WEDDINGS

—AND—

GRADUATES.

Our line of Suitable Goods for these occasions is unsurpassed in the city.

SEE OUR LINE OF

High School Souvenir China, Pin Trays, Bon-Bons, Sugars and Creamers, Bread and Butter Plates, Cake Plates, Etc.

Every scholar and teacher should see this line.

OTTO E. CURTIS & BRO.,

Jewelers and Dealers in Fine China.

[FU]RNITURE!

During July we will make

[SPE]CIAL LOW PRICES

On Everything to Reduce Stock.

EASY PAYMENTS, OR CASH.

HARRY FISK,

Court House Block.

LAWN TENNIS

Full line of the BEST GOODS. SPECIAL RATES [m]ade to clubs. We have also some EXTRA FINE [R]ACKETS that we are selling at greatly reduced [p]rices. CROQUET—4, 6 and 8 Ball Sets. Professional Sets, with Nine-Inch Mallets

HAMMOCKS! HAMMOCKS! at all prices.

J. Edward Saxton

POST OFFICE BOOK STORE.

WE WILL SELL

Our Stock of Summer Millinery

[AT] COST!

[illegible] Yes—FINE TRIMMED [illegible] FOR $1.00.

[illegible] SAILORS, 50c AND 75c.

[illegible] MILLINERY.

DAILY REPUBLICAN.

KEEP OFF CHOLERA

By Cleaning up
And Using
Disinfectants.

We Keep the Best to be Had.

KING & WOOD,
Druggists.

MONDAY EVE., JULY 10, 1893.

ITEMS OF INTEREST.

Have You
visited our house-furnishing goods department? If not, it will pay you to take a look through it. We are offering great inducements in this line of goods.
E. D. BARTHOLOMEW.

DUNN & SON, tailors.

TEETH, $7—Hoskins & Moore, dentists

AT Anstead's—mosquito bars 30c per bolt.

RED Messina Orange at Dawson's fountain.

AT Anstead's—8½c for all 6, 7 and 8c challies.

IRWIN'S Blackberry balsam is a reliable remedy.

HAMMOCKS at Dawson's book store, successor to Robinson.

AT Anstead's—6c now buys our 12½c ginghams.

FINE toilet soaps at Dawson's, formerly Swearingen's.

AT Anstead's—attend our Saturday night cheap sales.

FOR cholera morbus use Irwin's Rapid Relief Pain Cure.

SEE bargain column on bicycles, No. 582 North Monroe street.

AT Anstead's—oil red table linens 15c, cut from 30c and 25c.

AT Anstead's—our summer clearing sale is now on. Some lines ¼ off, some ⅓ off. Visit us for bargains.

THE Grand Opera House cigars, made by Keck & Weigand, are the best in town. mar26dtf

WALL PAPER and window shades at Conklin & Housum's, in Library Block

REMEMBER the great cheap trimmed hat sale at Hatch Bros., Tuesday, July 11th.

You can buy a rattan baby buggy with steel wheels for $3.50 at Bachman Bros. & Martin Co.'s special sale. je28-dtf

Boom Decatur
by using
White Loaf Flour.

THE store of Eli Ashby at Oakley was entered by thieves last night and a lot of shoes and knives stolen.

WE have to-day black bass, cat, buffalo, white, trout and boneless fish.
PEARL OYSTER AND FISH CO.,
Telephone 344. 243 N. Main St.

WHITE
LOAF
FLOUR
The Best.

WELLS drove or bored, from two to thirty-six inches, walled with either brick or tile. For terms and prices call at C. R. Foster's grocery store, 1075 North Water street. m23-dtf

AN invitation is extended to all Pythian sisters of the city to be present at the institution of a temple to be organized at Maroa July 11th.

THE members of the West End Athletic club are in mourning to-day. All have the doleful dumps and will not be comforted. Their pet dog was poisoned Sunday night by some unknown fiend in human form.

IN old times it seemed to be thought that a medicine must be nauseating to be effective. Now, all this is changed. Ayer's Sarsaparilla, one of the most powerful alteratives, is agreeable to most palates, the flavor being by no means medicinal.

THE H. Mueller M'f'g Company will close down their factory two days of each week owing to the dull business. As soon as business revives the firm will resume operations as before.

CHAIRMAN DRAPER called the county board to order this afternoon in the supervisors' room to receive the report of the committee on equalization of tax assessment and to attend to any other business that may come up.

LIKE a ship without a rudder is a man or a woman without health and the necessary strength to perform the ordinary duties of life. When the appetite fails, when debility, and a disordered condition of stomach, liver, kidney, and bowels assail you, take Ayer's Sarsaparilla.

THERE was a prize fight of ten hot rounds Sunday morning in the edge of Logan county, in the presence of 300 spectators. Jimmie Connors, of Springfield, went against Perrin, of Indiana, and knocked him out. The party took a special train out of Springfield to the ring in the field.

THE report of the adjutant general for the two years ending December 1, 1892, has just come from the printer. The aggregate strength of the National Guard of this state on that date was 4417 officers and enlisted men, and the "general condition of the military of the state is most satisfactory," according to the report.

JOHN KELSEY was assaulted Saturday night without just cause on Merchant street by a cow-boy looking stranger and in order to protect himself and retaliate Kelsey got a billiard cue with which he laid out his assailant in good style. Kelsey fled in the darkness. The stranger's injuries were severe but not dangerous. There will be no persecution unless the stranger swears out a warrant. Kelsey has left the city.

The Big Filter.

It will cost $40,000 and it will be put into successful operation one day this week, possibly not later than Wednesday. The connections will be made without stopping the machinery at the water works. It will be several weeks yet before the reservoir is completed.

Working People

Will find our stock of dinner buckets the most desirable of any line ever shown in Decatur. E. D. BARTHOLOMEW.

DEATH OF DR. TROWBRIDGE.

News of His Death in California Received in Decatur on Sunday.

Dr. S. T. Trowbridge, a former resident of Decatur, died in the 68th year of his age at Napa, Cal., on June 28. This notice of his death was printed in the San Francisco (Cal.) *Chronicle:*

TROWBRIDGE—In Napa City, June 28, of pneumonia, Dr. S. T. Trowbridge, beloved husband of Emeline Rockwell Trowbridge, and father of Charles Trowbridge, Mrs. Ada Belle Peterson, Mrs. Mattie May Doherty, Mrs. Mary Ellen Ritter, Lillian, Hattie and Maude Beatrice Trowbridge, a native of Fayette County, Ind., aged 67 years, 4 months and 4 days.

The deceased was well-known to many of the older residents of Decatur. He graduated in medicine from the Rush Medical college, Chicago, in 1851, and came to Decatur with his wife. Before and after the war he was a partner of Dr. W. J. Chenoweth in the practice of medicine. When the war broke out he became regimental surgeon of the Eighth Illinois Infantry, and endeared himself to all the members of that gallant regiment by the tender and faithful discharge of his duties. For 12 years he was United States consul at Vera Cruz, Mexico, and filled the position with honor to himself and the government. On his retirement he returned to Decatur with his family and occupied the homestead, now known as the Maxwell House. It was sold to Otto E. Curtis about 1887, when Dr. Trowbridge and family left for Florida intending to make that state their home. They left Florida in a short time, and removed to San Francisco, California, where the Doctor put out his sign and opened an office. He was induced by Dr. Hostetler to go to Napa, and engage in the practice of medicine with him. He was understood to be prospering at the time of his death.

Dr. Trowbridge was a man of noble impulses, and one who had many personal friends throughout the country. He was honorable and upright in all his dealings and was beloved by his family and all who enjoyed his acquaintance. He always considered Decatur his home. The burial was at Napa City.

FURTHER PARTICULARS.

Since the above was written the REPUBLICAN has received a copy of the *Napa Register* of June 30th, which contained the following obituary:

With a feeling of deepest sorrow we to-day chronicle the death of a good citizen who figured more or less conspicuously and always honorably in the most trying times of the Nation's history. Dr. Silas T. Trowbridge, after an illness of ten days, while surrounded by members of the household of which he was the revered head, passed away at 8 o'clock this morning.

The Doctor was prostrated by a severe attack of pneumonia June 14th, and since that date had been confined to his home on the corner of Randolph and Pine streets. All that medical skill and the tender nursing of his children could do was done, but the doctor was not a robust man and his physical condition was against him. Though he fought the disease bravely it had too firm a hold upon him and he was at last obliged to succumb to it.

Deceased was born in Fayette, Co., Indiana, in 1826, and at an early age devoted himself to the study of medicine. He graduated when quite young, and began the practice of his profession in the neighboring state. He early joined the Masonic fraternity, and in the course of time was chosen Grand Scribe, and afterward Grand King in the Grand Chapter of Royal Arch Masons of the State of Illinois. When the civil war broke out, in 1861, Dr. Trowbridge was commissioned as first surgeon of the Eighth Illinois Infantry, and held the oldest surgeon's commission in the volunteer service. He remained in the army until August 25, 1864. During his term of service he was for a long time acting medical director and chief surgeon of the Third Division of the Seventeenth Army Corps, commanded by Gen. John A. Logan. He was at the "cleaning up" of 23 battles and was 119 days under fire, and won the highest encomiums from the general officers under whose command he served.

During the early part of the war Gen. Oglesby was dangerously wounded. The surgeons who surrounded him pronounced his case hopeless. Dr. Trowbridge was the only one who entertained hopes of saving him, and to his skill, care and attention the General resigned himself. After a hard struggle with death, the doctor finally triumphed, and the General has, naturally since that hour, been his firmest friend.

In the year 1866 he was chosen president of the Illinois State Medical society, a position he worthily filled until he accepted the consulate at Vera Cruz, to which he was appointed by President Grant (for whom Dr. Trowbridge stumped the state of Illinois in 1868) and in which position he served most acceptably twelve consecutive years. Upon the death of his successor, the doctor was reappointed to that important post and there remained until he removed with his family from Vera Cruz to California in October, 1886, and to Napa two years thereafter. Here he engaged in the practice of medicine and by his nobleness of mind, generosity of heart and uprightness of life formed strong and lasting friendships.

He was a member of Grand Army Post No. 1, of Decatur, Ill., and on settling in Napa affiliated with Kit Carson Post No. 74, and in many ways contributed to the strengthening of the ties of comradeship here. He was an ardent lover of his country, a true friend to humanity, and an honest man.

He was married in Chicago, Ill., in 1851, to Miss Emiline Rockwell, and that alliance has been a most happy one. To this union six children came, and not until to-day had the death messenger invaded that family circle. The mother of Mrs. Trowbridge is living. Her home is in Chicago. The surviving children are Mrs. Ada B. Petersen, Charles, Mattie May, Mrs. Mary Ellen Ritter, Hattie Lillian and Maud Beatrice. All live in Napa.

Deceased was for two years county physician here and a member of the board of surgeons commissioned to examine applicants for pensions in this district.

The funeral took place Sunday at two o'clock p. m., from the family residence. Members of Kit Carson Post, G. A. R., attended the funeral.

After Saloon-Keepers.

Sunday Officers Williamson and Horton made a call at the saloons of Hartten and Walker & Alsbury on North Water street and found the places open with guests at the bar. The proprietors of both places were put under arrest for keeping open on Sunday. The fines will not be less than $25 and costs for each.

Died in Chicago.

Mrs. Dynie Sturm, aged 81 years, died in Chicago Sunday morning at 7 o'clock. The deceased was the mother of Colonel Emil Sturm of this city, a member of the B. Stine Clothing company. The store is closed to-day and there is crape on the door. The funeral will be on Tuesday morning at Chicago.

The Iowa Cyclone.

The family of C. Ruehl have not received word from Mr. Ruehl since the recent storm in the vicinity of Storm Lake, Iowa, although they have received a telegram from Ernest Ruehl in which he states that he has telegraphed to his father but has received no reply.

FIRE AT THE WORLD'S FAIR.

Twenty-One People Burned to Death Under a Tower.

[SPECIAL TO THE REPUBLICAN.]

CHICAGO, July 10.—The cold storage warehouse at the World's Fair is burning. It will be entirely consumed. Fifteen firemen were burned to death by the falling of the towers. The fire started in the tower and burned off at the base, falling while the firemen were at the top. Twenty-one persons, including firemen, perished under the tower, which fell. There were many injured.

PERSONAL MENTION.

Leo Heilbrun has gone to the World's Fair.

J. B. Bullard is in St. Louis on business.

E. L. Martin has gone to Peoria to visit friends.

Charles Dawson is in Chicago attending the fair.

Mrs. Andrew Danston is visiting friends in Paxton.

Arthur Wilhelmy went to Danville today on a visit.

Mrs. J. H. Millikin and son, Murray, spent Sunday in Boody.

Ed. Alexander will visit Edwardsville to-morrow on business.

Ed. Bassey will leave on Wednesday for Lafayette to visit relatives.

Born, to Mr. and Mrs. Ed. Kennelly on Tuesday, June 27th, a daughter.

George Post and Oscar Mueller left today for Chicago on the Columbian special.

H. M. Osborne, of Vicksburg, Miss., is in the city visiting his uncle, T. J. Osborne.

Misses Gladys Smith and Minnie Hector went to Mt. Zion to-day to visit relatives.

Joe Bishop left to-day for Logansport, Ind., on Pacific Express company business.

Frank M. Cook, merchant at Osage City, Kansas, is in the city visiting old friends.

Miss Daisy Athons returned home Saturday from a two-weeks visit at the World's Fair.

Miss Jennie Leiby left to-day for Chicago, where she will visit relatives and attend the fair.

Born, to Mr. and Mrs. J. Frank Kazar, of West Green street, on Sunday evening, July 9, a son.

Miss Laura Johns has returned from Ashville, N. C., where she has been for the benefit of her health.

Misses Lillie Stevens and Louie Sweeney spent Sunday at Springfield. It was their first visit to the state capital.

Born, to Engineer and Mrs. J. W. Knowlton, of East Marietta street, on Sunday morning, July 9, a daughter.

Mrs. Dr. R. L. Walston and daughter and Mrs. Dr. Cass. Chenoweth arrived home Saturday evening from the World's Fair.

Miss Christie of Brooklyn, N. Y., and Miss Marie Buckingham left to-day for Sullivan, where they will visit for a week or longer.

Miss Josie Kiel has returned to her home in St. Louis, after a visit with F. Kuny and family. Miss Carrie Kuny returned with Miss Kiel.

Mrs. and Mrs. Will Brown returned today to their home in Vandalia, accompanied by L. H. Martin's son and daughter, Harrell and Nellie Martin.

Mr. and Mrs. T. B. Ewing and son are at the World's Fair. Mr. Ewing will return in about two weeks, but Mrs. Ewing and son will remain longer to visit relatives.

Prof. B. B. Leonard and family now reside in the Thatcher property in the 700 block on North Main street, having vacated apartments in the basement of Abbott's Hall.

V. Barber, vice-president of the Volcanic Copper Mining and Smelting company, last week left for Arizona, where the property is located. He will remain there about a month.

Misses Mabel and Viola Mills departed last night for Chicago. To-day Mrs. L. A. Mills, Mrs. A. H. Mills and Miss Josie Mills departed for the north, where they will visit Chicago and the World's Fair.

Mr. and Mrs. George Scovill and daughter, Ethel, E. L. Denhard, wife and daughter, Louisville, Ky., Mrs. Bacon of Louisville and Miss Bertha Norman of Decatur will leave to-night to attend the World's Fair. They will have apartments at 301 Forty-first street. Mr. Scovill is the Decatur gentleman who got over 1000 answers to an adlet and he got a place to suit him.

Niantic *Times:* Misses Edith, Alma and Freda Foster, of Decatur, who spent several days here this week were most royally entertained during their stay. On Saturday night Miss Edith Kapp gave a party in their honor. On Monday night Miss Blanche Damewood did likewise, and on Tuesday night Miss Lucille Connaghan gave them an ice cream party, which was numerously attended.

Mrs. M. E. Elliott, of Hiawatha, Kansas, daughter of the late Mat Turpin, is in the county visiting relatives and friends. The lady has been a reader of the REPUBLICAN for twenty years, and called Saturday to renew her subscription. Accompanied by her three daughters, Mrs. Elliott spent three weeks at the World's Fair. Mrs. E. was born and raised in Mt. Zion township. Life in Kansas has agreed with her and her family. The mother weighs nearly 200 pounds, and the daughters, whose ages are 17, 19 and 21, are counterparts of Mrs. Elliott in size, weight and amiability. Truly Kansas is a great state.

The Balloon and Wheel.

On the telegraphic page appears an account of the tornado which struck Chicago last evening at 5 o'clock. It stirred things up sharply at the World's Fair. In Midway Plaisance the alarm was general. The balloon was aloft when Aeronaut Allier noticed a black cloud to the northwest. He signalled to draw in rapidly and the balloon came down none too soon, for the passengers were barely out of the basket when the wind struck it. It flattened out and trembled under the terrible force; then with a succession of cracks the gigantic silk covering was rent completely in two, and the two halves were blown in different directions. The loss is about $65,000.

In Old Vienna the wind played havoc and caused a small panic among the crowd that filled the garden. Signs and awnings were carried away, and the big mosque in the center of the garden was blown down.

The gale struck the Ferris wheel with full force while all the cars were filled. Some little excitement was shown by timid people as the wind howled around the cars that hung in the very heart of the storm; but the wheel kept moving and the blow did not shake the structure in the least. P. E. Studebaker, secretary of the Studebaker Bros., was a passenger in the wheel during the greatest fury of the storm. Among those in the car was an excitable woman who added confusion to the trip by falling in a dead faint. As the car had reached the highest part of the journey the storm broke over them. When Mr. Studebaker reached the bosom of his family last night he said he did not [illegible] another [illegible] ture.

RECOVERED HER CHILD.

Mrs. Lyman Davis, of Dalton City by Strategy, Regains Possession of Her Child.

About a dozen excited women hovered about a little girl this morning at the depot, and when one reporter approached the crowd to ascertain the cause of the uneasiness, four other pencil-pushers also hovered about, until for a moment it looked like the reporters were more directly interested in the case than the women themselves. It seems that Mrs. Lyman Davis, who was formerly Mrs. Mont Search, was here to secure her daughter, who, when she obtained a divorce from Search, was taken to the home of F. A. Search; and the father of the child, Mont Search, had repeatedly refused to give the child up to her mother. Mrs. Davis was here to-day to get the child, and she did so by a clever trick. An aunt of the little girl, Mrs. James Bessie, of Kansas, who has been visiting Mrs. Davis, came to Decatur to-day with her, and after consulting a lawyer the ladies got a buggy and drove to the Search residence, where Mrs. Bessie called for the child stating that she was an aunt of the little girl's and had come to take her out riding. No objections were found and the child was placed in the buggy with her mother and driven to the depot, where they stood around anxiously until their train would come, fearing the Search family would try to recover the child. Here they fell the prey of the reporters. One lady objected somewhat to newspaper notoriety. But by the combined efforts of all the facts were extracted. Mrs. Bessie and husband, Mrs. Davis and the recovered child, left at noon for the Bessie home in Kansas.

Miss Kate Search daughter of F. A Search, was seen to-day by a reporter and she stated that Mrs. Davis relinquished all claim to the child if Mr. Search would consent to a divorce, and that the child has lived at the Search residence since the time of the granting of the divorce. She also stated that they would recover the child from the mother no matter where they went.

IN JAIL AGAIN.

Jacob Dout's Head Goes Wrong and Makes More Trouble.

This morning Jacob Dout, the German gardener, caused another rumpus at his home north of the city. Since he was brought back home, the last time from the Kankakee asylum he has been attending to his work, and conducting himself like a sane man. He went wrong again this morning and assaulted his son. It was impossible to control him, and Sheriff Perl had to bring him to the city and put him behind the bars in the county jail. He will have to be adjudged insane again if he is admitted to the state asylum.

At the Park.

THE Oakland Park camp-meeting is continued with a wonderful interest. Bishop Coleman preached yesterday morning, taking for his text "True Holiness." The sermon was full of deep thought and spirituality. Rev. W. R. Bonham preached in the afternoon a very able sermon; his text was: "For the great day of his wrath is come, and who shall be able to stand?" The bishop preached an able sermon at night which was listened to by a large concourse of people. At both the afternoon and evening services the large altar was crowded with souls seeking God to be saved, and many professed to find him who will save all that put their trust in him. Services to-night at 8 o'clock. Rev. W. H. Bonham of Taylorville will preach. Rev. Marsh, presiding elder of Greenville, Ill., is expected to-day, also Rev. Bone of Colchester, Ill. There will be several more tents put up this week. Services to-morrow as follows: Morning prayer service at 6 a. m.; love feast at 9 a. m.; preaching by Rev. Marsh at 10:30 a. m.; children's meeting at 2 p. m.; preaching by Rev. W. J. Bone of Colchester, Ill., at 3 p. m.; preaching by Bishop Coleman at 8 p. m. All are cordially invited. This week is expected to be a grand one at Oakland Park.

THE VIKING SHIP.

Reception of the Vessel's Crew by the Norwegians of Milwaukee.

MILWAUKEE, July 10.—The viking craft, in tow of the steamer Albany, reached here shortly after 1 o'clock yesterday afternoon, six hours earlier than expected. The trip from Mackinaw was made in twenty-two hours. Capt. Anderson, who left the ship at Detroit, arrived here by rail last night. First Mate Gunderson has charge of the vessel. At 5 o'clock the citizens' committee boarded the tug Morrill and visited the crew. To-day at noon the revenue cutter Andy Johnson will arrive and fire the first salute.

Fifty brawny members of the Seamen's union will reach the viking on the tug Welcome, twenty of whom have been selected to row the craft up the Milwaukee river to its moorings near Grand avenue bridge.

The various Norwegian societies will assemble at their halls on the South side at 1 p. m., and, headed by bands will march to the corner of Grand avenue and West Water street. Here a procession will be formed and at 1 o'clock it will move up Wisconsin street to the statue of Leif Erickson, on the lake front, where a platform has been erected. The speakers will be Prof. Erasmus B. Anderson, Mayor Kerch and Gov. Peck.

After the exercises on the lake front the captain and crew of the ship will be given a drive around the city, and in the evening they will be banqueted at the hotel. The Viking will remain here until to-morrow night unless the committee appointed by the Norwegian residents of Racine persuade Capt. Anderson to visit that port before going to Chicago.

Sales of Real Estate.

J. A. Montgomery to John Newsham, deed to 160 acres in Blue Mound township—$12,800.

THERE is a bicycle club on the Island of Java and the American machines are used by its members.

Linn & Scruggs

DRY GOODS & CARPET CO

Importers & Retailers. Decatur, Ill.

ALTERATION SALE.

Must Have Room in Our Cotton Goods Department.

100 PIECES FANCY FAST BLACK ORGANDIES.

Our 15c quality at - - 10c
Our 20c quality at - - - 12½c
Our 25c quality at - - 15c
Our 35c quality at - - - 20c
Our 50c quality at - - - 25c

25 PIECES Plain, Black French Lawn.

45c quality at - - 20c
50c quality at - - - 29c

100 Pieces Best Toil du Nord Dress Ginghams.

Formerly sold at 12½c, at 8½c.

50 PIECES Foxhall Outing Cloth - at 5c

40 PIECES Real India Linen Lawn, with colored figures, at 5c.

MARKETS BY TELEGRAPH.

The REPUBLICAN is indebted to J. T. Roberts, dealer in grain, provisions and stocks, with correspondents in Chicago, New York, Minneapolis and St. Louis, for the following F. G. Logan & Co.'s market letter received over the Roberts private wire, also market quotations

CHICAGO, Ill., July 10, 1893.

ARTICLES.	Opening.	High'st	Lowest	Closing
WHEAT—				
July	....	....	....	65¾
Sep	70⅜	70⅞	70⅛	70⅝
Dec	75⅝	76¼	75⅛	75⅝
CORN—				
July	41	41	40⅝	40⅝
Aug	42	42¼	41⅜	41⅞
Sep	39⅞	40	39⅜	40
OATS—				
July	28⅞	28⅞	28⅛	28¾
Aug	....	....	....	26⅛
Sept	26⅜	26⅜	25⅞	25⅞
PORK—				
June				
July	19 25	19 50	19 25	19 50
Sep	20 10	20 45	20 10	20 45
LARD—				
July	....	....	....	10 15
Sep	10 60	10 67	10 60	10 65
Oct	10 15	10 27	10 15	10 25
RIBS—				
June				
July	9 30	9 35	9 30	9 35
Sep	9 57	9 60	9 57	9 61

TO-DAY'S RECEIPTS—CAR LOTS.
Wheat, all grades, 81, Contract, 4
Corn, all grades, 410, Contract, 203.
Oats, all grades, 118, Contract, 24

LIVE STOCK RECEIPTS.
Hogs 48,000; 15-20c lower $6 10@6 25. Left over 2,500. Quality good.

Puts on Sept wheat 69⅛
Calls " " 71⅜
Puts " Sept corn 41⅜
Calls " " 42⅛

ESTIMATES FOR TO-MORROW
Wheat, 100, Corn, 735, Oats, 330.
Hogs 25 000.

LOGAN LETTER.
CHICAGO, Ill., July 10, 1893.

We have had a quiet trade to-day in wheat. The visible supply which was expected to decrease over 2½ millions, decreased only ¼ million, which was one cause of the absence of business. The government report due this afternoon was another drawback. Government reports and visible supply statements should not have much influence with wheat about 70c. The exports are heavy at about 3 or 3½ millions weekly, but until we begin to take it from the visible supply their influence can't be felt.

Not much doing in corn. The talk is of increased receipts. Our own advices are that they will be light in the near future.

Oats have shown more weakness to-day than for some days.

Hog product has been cared for by the old holders. Big receipts are lost sight of. We look on the product as too high.

SOCIETY MEETINGS.

PYTHIAN SISTERS.

Regular convention of Myrtle Temple No 2 Pythian Sisters, this (Monday) evening, at 8 o'clock, at the Castle Hall of Cœur de Leon. All members are requested to be present. Visitors are welcome.
LIZZIE SURFACE, M. E. C.
LIZZIE WIEGAND, M. of R. and S.

Don't Pay

and 10 cents for goods that you can buy of us for 3 and 8 cents.
E. D. BARTHOLOMEW.

SIR AUGUSTUS HARRIS pays the Comedie Francaise $1500 a night for its series of performances of French plays at Drury Lane in London. The venture is a profitable one, for the receipts have sometimes reached $3500 a night.

ALL the talk in the world will not convince you so quickly as one trial of DeWitt's Witch Hazel Salve for scalds, burns, bruises, skin affection and piles.

Dr PRICE'S
Cream Baking Powder

The only Pure Cream of Tartar Powder.—No Ammonia; No [Alum].
Used in Millions of Homes—40 Years the St[andard].

The Hot July Weather Is Here.

THE time is come when ladies want thing cool to wear on their feet. The of Decatur know they can buy such g[oods] cheapest of us. Those who have bought that there is no question that we have largest variety to select from. We h[ave] Oxfords in square and pointed toes, med[ium] and broad toes, high and low heels, widths and sizes, in tans and blacks. We receiving shipments right along of goods; goods are fresh and new.

All odds and ends of stock are sold o[ut] at about fifty cents on the dollar. We r[un] a regular summer clearance sale of goods. We have everything in sho[es] you can ask for. We keep what the want and we have deserved the tra[de] they have given us. Our prices are [illegible] whenever you want anything in the [illegible] come to us. We know that we ca[n] [illegible]

FRANK H[illegible]

143 E[ast Main St]